

NOTICE!!

These documents have been scanned!

Do not place un-scanned documents beneath this notice!

Do not remove this notice from this file!

GPO Jacket No. 560-102
Print Order 61540
Rise Business Services, LLC
Job=AZ15 6/26/2019



Box Number= AZ15132



Claim Begin-End: AMC364071-AMC364071

1 Initial Receipt



AZ15132-6

AMC363477-AMC364145

United States Department of the Interior
Bureau of Land Management
 BUSINESS & SUPPORT SVCS DIV
 222 N CENTRAL AVE
 PHOENIX, AZ 85004 -2203
 Phone: (602) 417-9200

Receipt	
No:	1008466

Transaction #: 1044161
Date of Transaction: 01/04/2005

ENTERED INTO COMPUTER
 JAN 26 2005 PB

CUSTOMER:	GLENN SCHINDLBECK SCHINDLBECK BRENDA 5001 E MAIN ST #1123 MESA, AZ 85205
------------------	---

LINE #	QTY	DESCRIPTION	REMARKS	UNIT PRICE	TOTAL
1	1.00	LOCATABLE MINERALS / MINING CLAIMS-NEW, UNADJUDI, ONE OR MORE AUTH NO'S / NEW MINING CLAIM SVC CHG \$10 (1930) CASES: AMC364071/\$10.00		- n/a -	10.00
2	1.00	LOCATABLE MINERALS / MINING CLAIMS-NEW, UNADJUDI, ONE OR MORE AUTH NO'S / NEW MINING CLAIM LOCATION FEE \$30 (1993) CASES: AMC364071/\$30.00		- n/a -	30.00
3	1.00	LOCATABLE MINERALS / MINING CLAIMS-NEW, UNADJUDI, ONE OR MORE AUTH NO'S / NEW MINING CLM MAINT FEE \$125 (1993) CASES: AMC364071/\$125.00		- n/a -	125.00
TOTAL:					\$165.00

PAYMENT INFORMATION			
1	AMOUNT:	\$165.00	POSTMARKED: N/A
	TYPE:	CHECK	RECEIVED: 01/04/2005
	CHECK NO:	145	
	NAME:	SCHINDLBECK BRENDA SCHINDLBECK, GLENN 5001 E MAIN ST #1123 MESA AZ 85205	

Authorized Date	02/02/2005
Instructions to Accounts	OVERPAYMENT REDUCTION IN FEES. AMC 364071. RECEIPT #1008466. REFUND AUTHORIZED. MH
Login ID	1440
Entry Date	02/02/2005
Total Amount	\$30.00

NOTICE!!

These documents have been scanned!

Do not place un-scanned documents beneath this notice!

Do not remove this notice from this file!

GPO Jacket No. 560-102
Print Order 61540
Rise Business Services, LLC
Job=AZ15 6/26/2019



Box Number= AZ15132



Claim Begin-End: AMC364071-AMC364071

2 Correspondence



AZ15132-6

AMC363477-AMC364145

SENDER: COMPLETE THIS SECTION

- Complete items 1, 2, and 3. Also complete item 4 if Restricted Delivery is desired.
- Print your name and address on the reverse so that we can return the card to you.
- Attach this card to the back of the mailpiece, or on the front if space permits.

1. Article Addressed to:

Glenn Schindlbeck, et al
5001 E. Main St. #1123
Mesa, AZ 85205

9310 AT AMC364071

2. Article Number

(Transfer from service label)

2012 3050 0001 1019 3975

COMPLETE THIS SECTION ON DELIVERY

A. Signature

Glenn Schindlbeck Agent
 Addressee

B. Received by (Printed Name)

BRENDA SCHINDLBECK

C. Date of Delivery

05-13-013

- D. Is delivery address different from item 1? Yes
If YES, enter delivery address below: No

3. Service Type

- Certified Mail Express Mail
 Registered Return Receipt for Merchandise
 Insured Mail C.O.D.

4. Restricted Delivery? (Extra Fee)

 Yes

UNITED STATES POSTAL SERVICE

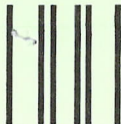

First-Class Mail
Postage & Fees Paid
USPS
Permit No. G-10

- Sender: Please print your name, address, and ZIP+4 in this box •

U.S. Department of the Interior
Bureau Of Land Management
Arizona State Office
One North Central Avenue
Phoenix, AZ 85004-4427

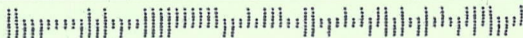



United States Department of the Interior



BUREAU OF LAND MANAGEMENT

Arizona State Office

One North Central Avenue, Suite 800

Phoenix, Arizona 85004-4427

www.blm.gov/az/

April 19, 2013

In Reply Refer To:
3800 (9310) AT
AMC364071

CERTIFIED MAIL – RETURN RECEIPT REQUESTED 7012 3050 0001 1019 3975

NOTICE

Glenn Schindlbeck, et al
5001 E. Main St. #1123
Mesa, AZ 85205

:
:
:

This Decision Affects Those Claims
Shown in the Block Below.

AMC364071
B&G

Amendment(s) Not Processed

An amendment for the claim(s) listed above was received by the Bureau of Land Management (BLM) Arizona State Office. The amendment(s) cannot be processed for the following reason:

Your claim must be as compact and regular in form as reasonably possible and must conform to the U.S. Public Land Survey System and its rectangular subdivisions. A 20 acre claim should have dimensions of 1320 x 660.

If appropriate, please submit a corrected amendment or additional fees, within 30 days of your receipt of this notice. If the required information is not received with the 30-day timeframe, the amendment(s) will not be processed and the BLM will retain the non-refundable processing fees submitted.

If additional information is required, please contact Amy Thrower at 602-417-9334. Please include your AMC serial number(s) on all correspondence.

Rebecca Heick
Group Administrator
Lands and Minerals

*Correction filed
June 3, 2013.
AT*

*Replaced by document with
county recordation on
July 2, 2013
AT*

SENDER: COMPLETE THIS SECTION**COMPLETE THIS SECTION ON DELIVERY**

- Complete items 1, 2, and 3. Also complete item 4 if Restricted Delivery is desired.
- Print your name and address on the reverse so that we can return the card to you.
- Attach this card to the back of the mailpiece, or on the front if space permits.

A. Signature

Glenn J. Schindlbeck Agent AddresseeB. Received by (*Printed Name*)

C. Date of Delivery

11-27-02

 D. Is delivery address different from item 1? Yes
 If YES, enter delivery address below: No

1. Article Addressed to:

SCHINDLBECK GLENN, BRENDA, ET
 AL
 5001 E MAIN ST LOT 1123
 MESA, AZ 85205-1300

AMC364071

3. Service Type

 Certified Mail Express Mail Registered Return Receipt for Merchandise Insured Mail C.O.D.4. Restricted Delivery? (*Extra Fee*) Yes

2. Article Number

(Transfer from service label)

7007 2680 0000 8514 7252

UNITED STATES POSTAL SERVICE

PHOENIX
AZ 8502

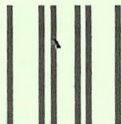

First-Class Mail
Postage & Fees Paid
USPS
Permit No. G-10

02 NOV 2012

• Sender: Please print your name, address, and ZIP+4 in this box •

RECEIVED
PHOENIX STATE OFFICE
NOV 5 2:12 PM '12
PHOENIX, ARIZONA

Bureau of Land Management
Arizona State Office
One North Central Avenue, Ste 800
Phoenix, AZ 85004-4427





United States Department of the Interior

BUREAU OF LAND MANAGEMENT
Arizona State Office
One North Central Avenue, Suite 800
Phoenix, Arizona 85004-4427
www.blm.gov/az/



In Reply Refer To:
3800 (9310) AT
AMC364071

CERTIFIED MAIL – RETURN RECEIPT REQUEST 7007 2680 0000 8514 7252

NOTICE

SCHINDLBECK GLENN, BRENDA, ET AL
5001 E MAIN ST LOT 1123
MESA, AZ 85205

This Notice Affects Those Claims
Shown in the Block Below.

AMC364071
B&G

2013 Maintenance Fees - Additional Fees Required

Your maintenance fee payment for the 2013 assessment year, in the amount of \$140 per claim, for the placer claims listed above, has been received and is insufficient. **The total due on your claim(s) is: \$980.**

In accordance with the Consolidated Appropriations Act of 2012, Public Law 112-74 (125 Stat 1047), and FR44155-44158 (2012) Congress changed the way maintenance fees for placer mining claims are assessed. Instead of charging the maintenance fee on a per-claim basis, Congress stated that the fee, which is currently \$140, will be assessed on each 20 acre parcel of a placer claim or portion thereof.

Insufficient payment of the annual maintenance fee for the 2013 assessment year is a curable defect. **Therefore you are required to do one of the following within 30 days of receipt of this notice or your claim(s) will be declared forfeited:** 1) submit additional fees of \$140 per 20-acres or portion thereof based on the full acreage of the claim, or 2) amend the claim(s) to reduce the acres so a lesser fee is due and submit any additional fees due; or 3) relinquish the claim(s) in their entirety, in which case BLM will refund the maintenance fees you have already paid for the 2013 assessment year.

If you choose to amend the claims to reduce the acres, you must submit an amended location notice for each claim, with an accurate description and dimensions of the reduced claim, along with a map depicting the reduced claim, and a \$10 processing fee per amendment. An amendment must also be recorded at the county. If the amended claim contains more than 20 acres, calculate the additional fees due and submit those fees with the amendment(s).

Amended claim to 20 acres.
AT

Please include your Arizona Mining Claim (AMC) serial number(s) and claim name(s) when submitting the additional fees, and note that you are paying additional fees due. If additional information is required, please contact Amy Thrower at 602-417-9334.

A handwritten signature in cursive script that reads "Rebecca Heick".

Rebecca Heick
Group Administrator
Lands and Minerals



United States Department of the Interior

BUREAU OF LAND MANAGEMENT

Arizona State Office
One North Central Avenue
Phoenix, AZ 85004
www.az.blm.gov



In Reply Refer To:
3800 (AZ-933) RE
AMC 364071

JAN 10 2006

CERTIFIED MAIL – RETURN RECEIPT REQUESTED

DECISION

Glenn & Brenda Schindbeck
5001 E. Main St. #1123
Mesa, AZ 85205

*w/ht
address?*

B & G
AMC 364071
Placer Claim

Heather Schindbeck & Anthony White
7321 White Rd. #172
Muskegon, MI 49442

Doug & Sara Fialek
6534 Quarterline Rd.
Spring Lake, MI 49442

Bob & Roberta Marshall
11250 N. Pond Rd.
Montague, Mi 49437

RECEIVED
BUREAU OF
LAND MANAGEMENT
2006 JAN 19 P 3:04
ARIZONA
STATE OFFICE
PHOENIX, ARIZONA

AMENDMENT NOT PROCESSED

On January 13, 2005, an amendment was filed with this office for AMC 364071 (B&G). This amendment cannot be accepted and processed because it was not filed with the county first. Per 43 CFR 3833.22(a), an amended location notice must be recorded with BLM within 90 days after you record the amended notice in the local recording office.

Please note that the current processing fee for an amendment has increased to \$10.00 per claim.

This decision may be appealed to the Interior Board of Land Appeals, Office of the Secretary, in accordance with the regulations contained in 43 CFR, Part 4 and the enclosed Form 1842-1. If an appeal is taken, your notice of appeal must be filed in this office (at the above address) within 30 days from receipt of this decision. The appellant has the burden of showing that the decision appealed from is in error. If you wish to file a petition pursuant to regulation 43 CFR 4.21 (58 FR 4939, January 19, 1993) or for a stay of the effectiveness of this decision during the

SENDER: COMPLETE THIS SECTION

- Complete items 1, 2, and 3. Also complete item 4 if Restricted Delivery is desired.
- Print your name and address on the reverse so that we can return the card to you.
- Attach this card to the back of the mailpiece, or on the front if space permits.

1. Article Addressed to: **JAN 10 2006**

Glenn & Brenda Schindbeck
5001 E. Main St. #1123
Mesa, AZ 85205
933(RE) AMC364071

COMPLETE THIS SECTION ON DELIVERY

A. Signature

X

Glenn Schindbeck

Agent

Addressee

B. Received by (*Printed Name*)

C. Date of Delivery

D. Is delivery address different from item 1? Yes
 If YES, enter delivery address below: No

3. Service Type

Certified Mail

Express Mail

Registered

Return Receipt for Merchandise

Insured Mail

C.O.D.

4. Restricted Delivery? (*Extra Fee*)

Yes

2. Article Number

(*Transfer from service label*)

7004 2510 0005 1293 5686

UNITED STATES POSTAL SERVICE

PHOENIX AZ 850

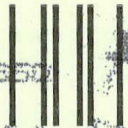

First-Class Mail
Postage & Fees Paid
USPS
Permit No. G-10

18 JAN 2006 PM 9 L

HOLIDAYS

• Sender: Please print your name, address, and ZIP+4 in this box •

BUREAU OF LAND MANAGEMENT
ARIZONA STATE OFFICE (AZ 933)
ONE NORTH CENTRAL AVENUE
PHOENIX, AZ 85004

ARIZONA
STATE OFFICE
PHOENIX, ARIZONA

2006 JAN 19 P 1:24

RECEIVED
BUREAU OF
LAND MANAGEMENT

041



SENDER: COMPLETE THIS SECTION

- Complete items 1, 2, and 3. Also complete item 4 if Restricted Delivery is desired.
- Print your name and address on the reverse so that we can return the card to you.
- Attach this card to the back of the mailpiece, or on the front if space permits.

1. Article Addressed to:

JAN 10 2006

Bob & Roberta Marshall
11250 N. Pond Rd.
Montague, Mi 49437
 933(RE) AMC364071

2. Article Number

(Transfer from service label)

7004 2510 0005 1293 5785

COMPLETE THIS SECTION ON DELIVERY

A. Signature

X

Roberta Marshall

 Agent Addressee

B. Received by (Printed Name)

ROBERTA MARSHALL

C. Date of Delivery

1-14-06

D. Is delivery address different from item 1?

 Yes

If YES, enter delivery address below:

 No

3. Service Type

 Certified Mail Express Mail Registered Return Receipt for Merchandise Insured Mail C.O.D.

4. Restricted Delivery? (Extra Fee)

 Yes

UNITED STATES POSTAL SERVICE

GRAND RAPIDS MI 495

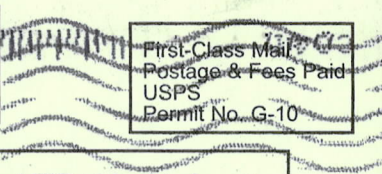

First-Class Mail
Postage & Fees Paid
USPS
Permit No. G-10

17 JAN 2006 PM 3 L

• Sender: Please print your name, address, and ZIP+4 in this box •

BUREAU OF LAND MANAGEMENT
ARIZONA STATE OFFICE (AZ-933)
ONE NORTH CENTRAL AVENUE
PHOENIX, AZ 85004

PHOENIX, ARIZONA
STATE OFFICE

ARIZONA

JAN 23 2006

BUREAU OF
LAND MANAGEMENT

SENDER: COMPLETE THIS SECTION

- Complete items 1, 2, and 3. Also complete item 4 if Restricted Delivery is desired.
- Print your name and address on the reverse so that we can return the card to you.
- Attach this card to the back of the mailpiece, or on the front if space permits.

1. Article Addressed to:

JAN 10 2006

Doug & Sara Fialek
6534 Quarterline Rd.
Spring Lake, MI 49442
 933(RE) AMC364071

2. Article Number

(Transfer from service label)

7004 2510 0005 1293 5761

COMPLETE THIS SECTION ON DELIVERY

A. Signature

X Sara Fialek

 Agent Addressee

B. Received by (Printed Name)

Sara Fialek

C. Date of Delivery

1-17-06

D. Is delivery address different from item 1? Yes

If YES, enter delivery address below:

 No

3. Service Type

 Certified Mail Express Mail Registered Return Receipt for Merchandise Insured Mail C.O.D.

4. Restricted Delivery? (Extra Fee)

 Yes

UNITED STATES POSTAL SERVICE

GRAND RAPIDS, MI 495

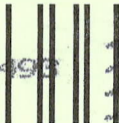

First-Class Mail
Postage & Fees Paid
USPS
Permit No. G-10

18 JAN 2006 PM 1 T

- Sender: Please print your name, address, and ZIP+4 in this box •

PHOENIX, ARIZONA
STATE OFFICE
BUREAU OF LAND MANAGEMENT
ARIZONA STATE OFFICE (AZ-933)
ONE NORTH CENTRAL AVENUE
PHOENIX, AZ 85004

RECEIVED
BUREAU OF
LAND MANAGEMENT
JAN 25 11:58 AM 2006

1 of 1





United States Department of the Interior

BUREAU OF LAND MANAGEMENT

Arizona State Office
One North Central Avenue
Phoenix, AZ 85004
www.az.blm.gov



In Reply Refer To:
3800 (AZ-933) RE
AMC 364071

JAN 10 2006

CERTIFIED MAIL – RETURN RECEIPT REQUESTED

DECISION

Glenn & Brenda Schindbeck	:	B & G
5001 E. Main St. #1123	:	AMC 364071
Mesa, AZ 85205	:	Placer Claim
	:	
Heather Schindbeck & Anthony White	:	
7321 White Rd. #172	:	
Muskegon, MI 49442	:	
	:	
Doug & Sara Fialek	:	
6534 Quarterline Rd.	:	
Spring Lake, MI 49442	:	
	:	
Bob & Roberta Marshall	:	
11250 N. Pond Rd.	:	
Montague, Mi 49437	:	

AMENDMENT NOT PROCESSED

On January 13, 2005, an amendment was filed with this office for AMC 364071 (B&G). This amendment cannot be accepted and processed because it was not filed with the county first. Per 43 CFR 3833.22(a), an amended location notice must be recorded with BLM within 90 days after you record the amended notice in the local recording office.

Please note that the current processing fee for an amendment has increased to \$10.00 per claim.

This decision may be appealed to the Interior Board of Land Appeals, Office of the Secretary, in accordance with the regulations contained in 43 CFR, Part 4 and the enclosed Form 1842-1. If an appeal is taken, your notice of appeal must be filed in this office (at the above address) within 30 days from receipt of this decision. The appellant has the burden of showing that the decision appealed from is in error. If you wish to file a petition pursuant to regulation 43 CFR 4.21 (58 FR 4939, January 19, 1993) or for a stay of the effectiveness of this decision during the

time that your appeal is being reviewed by the Board, the petition for a stay must accompany your notice of appeal. A petition for a stay is required to show sufficient justification based on the standards listed below. Copies of the notice of appeal and petition for a stay **must** also be submitted to each party named in this decision and to the Interior Board of Land Appeals and to the appropriate Office of the Solicitor (see 43 CFR 4.413) at the same time the original documents are filed with this office. If you request a stay, you have the burden of proof to demonstrate that a stay should be granted.

Standards for Obtaining a Stay

Except as otherwise provided by law or other pertinent regulation, a petition for a stay of a decision pending appeal shall show sufficient justification based on the following standards:

- (1) The relative harm to the parties if the stay is granted or denied,
- (2) The likelihood of the appellant's success on the merits,
- (3) The likelihood of immediate and irreparable harm if the stay is not granted, and,
- (4) Whether the public interest favors granting the stay.

We have included a copy of your amended Notice of Mining Claim Location. Please include your AMC serial number on any correspondence.

If additional information is required, please call Rod Ebert at (602) 417-9397.

/s/ Ivy J. Garcia

Ivy J. Garcia
Group Administrator,
Lands/Minerals Adjudication and Withdrawals

Enclosure
Copy of Amendment Form
Appeal Form 1842-1 (4 pp)

REbert:pb:01/09/06



United States Department of the Interior

BUREAU OF LAND MANAGEMENT

Arizona State Office
One North Central Avenue
Phoenix, AZ 85004
www.az.blm.gov



In Reply Refer To:
3800 (AZ-933) RE
AMC 364071

JAN 10 2006

CERTIFIED MAIL – RETURN RECEIPT REQUESTED

DECISION

Glenn & Brenda Schindbeck	:	B & G
5001 E. Main St. #1123	:	AMC 364071
Mesa, AZ 85205	:	Placer Claim
	:	
Heather Schindbeck & Anthony White	:	
7321 White Rd. #172	:	
Muskegon, MI 49442	:	
	:	
Doug & Sara Fialek	:	
6534 Quarterline Rd.	:	
Spring Lake, MI 49442	:	
	:	
Bob & Roberta Marshall	:	
11250 N. Pond Rd.	:	
Montague, Mi 49437	:	

AMENDMENT NOT PROCESSED

On January 13, 2005, an amendment was filed with this office for AMC 364071 (B&G). This amendment cannot be accepted and processed because it was not filed with the county first. Per 43 CFR 3833.22(a), an amended location notice must be recorded with BLM within 90 days after you record the amended notice in the local recording office.

Please note that the current processing fee for an amendment has increased to \$10.00 per claim.

This decision may be appealed to the Interior Board of Land Appeals, Office of the Secretary, in accordance with the regulations contained in 43 CFR, Part 4 and the enclosed Form 1842-1. If an appeal is taken, your notice of appeal must be filed in this office (at the above address) within 30 days from receipt of this decision. The appellant has the burden of showing that the decision appealed from is in error. If you wish to file a petition pursuant to regulation 43 CFR 4.21 (58 FR 4939, January 19, 1993) or for a stay of the effectiveness of this decision during the

time that your appeal is being reviewed by the Board, the petition for a stay must accompany your notice of appeal. A petition for a stay is required to show sufficient justification based on the standards listed below. Copies of the notice of appeal and petition for a stay **must** also be submitted to each party named in this decision and to the Interior Board of Land Appeals and to the appropriate Office of the Solicitor (see 43 CFR 4.413) at the same time the original documents are filed with this office. If you request a stay, you have the burden of proof to demonstrate that a stay should be granted.

Standards for Obtaining a Stay

Except as otherwise provided by law or other pertinent regulation, a petition for a stay of a decision pending appeal shall show sufficient justification based on the following standards:

- (1) The relative harm to the parties if the stay is granted or denied,
- (2) The likelihood of the appellant's success on the merits,
- (3) The likelihood of immediate and irreparable harm if the stay is not granted, and,
- (4) Whether the public interest favors granting the stay.

We have included a copy of your amended Notice of Mining Claim Location. Please include your AMC serial number on any correspondence.

If additional information is required, please call Rod Ebert at (602) 417-9397.



Ivy J. Garcia
Group Administrator,
Lands/Minerals Adjudication and Withdrawals

Enclosure

Copy of Amendment Form
Appeal Form 1842-1 (4 pp)

NOTICE!!

These documents have been scanned!

Do not place un-scanned documents beneath this notice!

Do not remove this notice from this file!

GPO Jacket No. 560-102
Print Order 61540
Rise Business Services, LLC
Job=AZ15 6/26/2019



Box Number= AZ15132



Claim Begin-End: AMC364071-AMC364071

3 Transfers



AZ15132-6

AMC363477-AMC364145

AMC 427681
364071

Prepared By

Name: Larry Kivela
Address: 1191 N 27th AVE
SHOW LOW
State: ARIZONA Zip Code: 85901

After Recording Return To

Name: Larry Kivela
Address: 1191 N 27th AVE
SHOW LOW
State: ARIZONA Zip Code: 85901

Space Above This Line for Recorder's Use

ARIZONA QUIT CLAIM DEED

STATE OF ARIZONA

GILA COUNTY

KNOW ALL MEN BY THESE PRESENTS, That for and in consideration of the sum of ONE DOLLAR (\$ 1.00) in hand paid to

GLEN SCHINDLBECK, a INDIVIDUAL, residing at P.O. BOX 176, MONTAGUE MI
County of MUSKEGON, City of MONTAGUE, State of MICHIGAN 49427

(hereinafter known as the "Grantor(s)") hereby conveys and quitclaims to
Larry Kivela, a INDIVIDUAL, residing at 1191 N 27th AVE,
County of NAVAJO, City of SHOW LOW, State of ARIZONA

(hereinafter known as the "Grantee(s)") all interest which I (we) have, if any in the following described real estate, situated in GILA County, Arizona to-wit:

AMC 427681 GOLD FEVER CLAIM NE 1/4 T9N R10E

[INSERT LEGAL DESCRIPTION HERE OR ATTACH AND INSERT]

To have and to hold, the same together with all and singular the appurtenances thereunto belonging or in anywise appertaining, and all the estate, right, title, interest, lien, equity and claim whatsoever for the said first party, either in law or equity, to the only proper use, benefit and behoof of the said second party forever.

RECEIVED
COUNTY CLERK'S OFFICE
PHOENIX, ARIZONA
2017 DEC 21 P 12:18

ENTERED
JAN 08 2018
BY: JM

Glenn Schindlbeck

Grantor's Signature

GLENN SCHINDLBECK

Grantor's Name

P.O. BOX 176

Address

MONTAGUE, MI 49437

City, State & Zip

Grantor's Signature

Grantor's Name

Address

City, State & Zip

STATE OF ARIZONA)

COUNTY OF Maricopa

I, the undersigned, a Notary Public in and for said County, in said State, hereby certify that Glenn Schindlbeck whose names are signed to the foregoing instrument, and who is known to me, acknowledged before me on this day that, being informed of the contents of the instrument, they, executed the same voluntarily on the day the same bears date.

Given under my hand this 21st day of December, 2017.

Taryn O'Banlon
Notary Public

My Commission Expires: January 18th, 2021

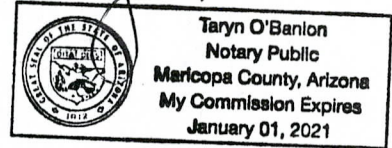

PHOENIX, ARIZONA

2017 DEC 21 P 12:18

RECEIVED
NOTARY STATE OFFICE

Prepared By

Name: Larry Kivela
Address: 1190 N 27th AVE
SHOW LOW
State: ARIZONA Zip Code: 86901

After Recording Return To

Name: Larry Kivela
Address: 1190 N 27th AVE
SHOW LOW
State: ARIZONA Zip Code: 86901

Space Above This Line for Recorder's Use

ARIZONA QUIT CLAIM DEED

STATE OF ARIZONA

GILA COUNTY

KNOW ALL MEN BY THESE PRESENTS, That for and in consideration of the sum of ONE DOLLAR (\$ 1.000) in hand paid to

BILL BRASEL, a INDIVIDUAL, residing at P.O. BOX 476,
County of WOODBURY, City of ANTHONY, State of TCGA

(hereinafter known as the "Grantor(s)") hereby conveys and quitclaims to
Larry Kivela, a INDIVIDUAL, residing at 1191 N 27th AVE,
County of NAVAJO, City of SHOW LOW, State of ARIZONA

(hereinafter known as the "Grantee(s)") all interest which I (we) have, if any in the
following described real estate, situated in GILA County, Arizona
to-wit:

AME 427681 GOLD FEVER CLAIM NE 4 79 N R 10 E

[INSERT LEGAL DESCRIPTION HERE OR ATTACH AND INSERT]

To have and to hold, the same together with all and singular the appurtenances thereunto belonging or in anywise appertaining, and all the estate, right, title, interest, lien, equity and claim whatsoever for the said first party, either in law or equity, to the only proper use, benefit and behoof of the said second party forever.

RECEIVED
STATE OFFICE
2017 DEC 21 2:18
PHOENIX ARIZONA

Bill Brasel
Grantor's Signature
Bill Brasel
Grantor's Name
P.O. Box 476
Address
Arthon Ia 51004
City, State & Zip

Grantor's Signature

Grantor's Name

Address

City, State & Zip

STATE OF ARIZONA)

COUNTY OF Maricopa)

I, the undersigned, a Notary Public in and for said County, in said State, hereby certify that Bill Brasel whose names are signed to the foregoing instrument, and who is known to me, acknowledged before me on this day that, being informed of the contents of the instrument, they, executed the same voluntarily on the day the same bears date.

Given under my hand this 21st day of December, 2017.

Taryn O'Banion
Notary Public

My Commission Expires: January 15th, 2021

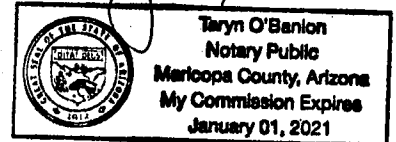

PHOENIX, ARIZONA
2017 DEC 21 P 12:18
RECEIVED
AZ STATE OFFICE

Prepared By

Name: Larry Kivela
Address: 1191 W 27th AVE
SNOW LOW
State: ARIZONA Zip Code: 85901

After Recording Return To

Name: Larry Kivela
Address: 1191 N. 27th AVE
SNOW LOW
State: ARIZONA Zip Code: 85901

Space Above This Line for Recorder's Use

ARIZONA QUIT CLAIM DEED

STATE OF ARIZONA

GILA COUNTY

KNOW ALL MEN BY THESE PRESENTS, That for and in consideration of the sum of ONE Dollar (\$ 1.00) in hand paid to GLENN SCHINDLBECK, a INDIVIDUAL, residing at PO BOX 176, MONTAGUE, MI 49437 County of MUSKEGON, City of MONTAGUE, State of MICHIGAN (hereinafter known as the "Grantor(s)") hereby conveys and quitclaims to Larry Kivela, a INDIVIDUAL, residing at 1191 N 27th AVE County of NAVAJO, City of SNOW LOW, State of ARIZONA (hereinafter known as the "Grantee(s)") all interest which I (we) have, if any in the following described real estate, situated in GILA County, Arizona to-wit:

AMC 364071 B & Q CLAIM, SW4 SEC 5, SE4 SEC 6, NE4 SEC 7
T9N R10E

[INSERT LEGAL DESCRIPTION HERE OR ATTACH AND INSERT]

To have and to hold, the same together with all and singular the appurtenances thereunto belonging or in anywise appertaining, and all the estate, right, title, interest, lien, equity and claim whatsoever for the said first party, either in law or equity, to the only proper use, benefit and behoof of the said second party forever.

RECEIVED
STATE OFFICE
2011 DEC 21 PM 18
PHOENIX, ARIZONA

Glen Schindbeck
Grantor's Signature

GLEN SCHINDBECK
Grantor's Name

P.O. BOX 176
Address

MONTAGUE, MI 49437
City, State & Zip

Grantor's Signature

Grantor's Name

Address

City, State & Zip

STATE OF ARIZONA)

COUNTY OF Maricopa)

I, the undersigned, a Notary Public in and for said County, in said State, hereby certify that Glen Schindbeck whose names are signed to the foregoing instrument, and who is known to me, acknowledged before me on this day that, being informed of the contents of the instrument, they, executed the same voluntarily on the day the same bears date.

Given under my hand this 21st day of December, 2017

Taryn O'Barion
Notary Public

My Commission Expires: January 1st, 2021

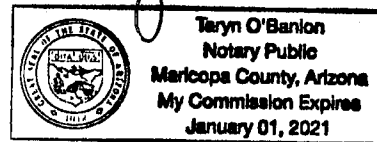

PHOENIX, ARIZONA
2017 DEC 21 P 12:18
RECEIVED
MARICOPA COUNTY STATE OFFICE

Prepared By

Name: Larry Kivela
Address: 1191N 27th AVE
SHOW LOW
State: ARIZONA Zip Code: 83901

After Recording Return To

Name: Larry Kivela
Address: 1191N 27th AVE
SHOW LOW
State: ARIZONA Zip Code: _____

Space Above This Line for Recorder's Use

ARIZONA QUIT CLAIM DEED

STATE OF ARIZONA

GILA COUNTY

KNOW ALL MEN BY THESE PRESENTS, That for and in consideration of the sum of ONE DOLLAR (\$ 1.00) in hand paid to

Larry KIVELA, a INDIVIDUAL, residing at 1191N 27th AVE,
County of NAVATO, City of SHOW, State of ARIZONA

(hereinafter known as the "Grantor(s)") hereby conveys and quitclaims to

DAN FLESHER, a INDIVIDUAL, residing at 805 W. PIED MONTRO PIKE,
County of MARICOPA, City of PHOENIX, State of ARIZONA 85041

(hereinafter known as the "Grantee(s)") ~~the~~ interest which I (we) have, if any in the
following described real estate, situated in 50% GILA County, Arizona
to-wit:

QUIT CLAIM 50% INTEREST OF WMC 364071 B & C
CLAIM SW4 SEC5, SE4 SEC6, NE4 SEC7

[INSERT LEGAL DESCRIPTION HERE OR ATTACH AND INSERT]

To have and to hold, the same together with all and singular the appurtenances thereunto belonging or in anywise appertaining, and all the estate, right, title, interest, lien, equity and claim whatsoever for the said first party, either in law or equity, to the only proper use, benefit and behoof of the said second party forever.

RECEIVED
2017 DEC 21 PM 1:18
PHOENIX, ARIZONA
STATE OFFICE

Larry Kivela
Grantor's Signature
Larry Kivela
Grantor's Name
1191 N 27th AVE
Address
Phoenix AZ 85901
City, State & Zip

Grantor's Signature

Grantor's Name

Address

City, State & Zip

STATE OF ARIZONA)

COUNTY OF Maricopa

I, the undersigned, a Notary Public in and for said County, in said State, hereby certify that Larry Kivela whose names are signed to the foregoing instrument, and who is known to me, acknowledged before me on this day that, being informed of the contents of the instrument, they, executed the same voluntarily on the day the same bears date.

Given under my hand this 21st day of December, 2017.

Kimberly Fernandez
Notary Public

My Commission Expires: 02/16/2021

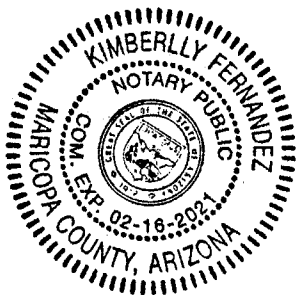

PHOENIX, ARIZONA

2017 DEC 21 P 12:18

RECEIVED
MARICOPA COUNTY STATE OFFICE

**United States Department of the Interior
Bureau of Land Management
DIV OF LANDS, MINRLS & ENERGY
ONE N CENTRAL AVE
PHOENIX, AZ 85004 -4427
Phone: 602-417-9200**

Receipt

No: 4047605

Transaction #: 4159007	
Date of Transaction: 12/21/2017	
CUSTOMER:	
LARRY KIVELA 1191 N 27TH AVE SHOW LOW, AZ 85901-4150 US	

LINE #	QTY	DESCRIPTION	REMARKS	UNIT PRICE	TOTAL
1	1.00	LOCATABLE MINERALS / MINING CLAIMS- NOT NEW-UNADJUD, ONE AUTH NO. ONLY / MINING CLAIM MONEY RECEIVED CASES: AMC427681/\$40.00	TRF/4	- n/a -	40.00
TOTAL:					\$40.00

PAYMENT INFORMATION			
NOTE: Items will appear on credit card statement as "Bureau of Land Mgmt CO".			
1	AMOUNT:	40.00	POSTMARKED: N/A
	TYPE:	CREDIT CARD	RECEIVED: 12/21/2017
	NAME:	KIVELA, LARRY 1191 N 27TH AVE SHOW LOW AZ 85901-4150 US	
	CARD NO:	XXXXXXXXXXXX5995	AUTH CODE: 02383C
	NAME ON CARD:	LARRY L KIVELA	
	EXPIRES:	10/2018	
	SIGNATURE:		

REMARKS

This receipt was generated by the automated BLM Collections and Billing System and is a paper representation of a portion of the official electronic record contained therein.

NOTICE!!

These documents have been scanned!

Do not place un-scanned documents beneath this notice!

Do not remove this notice from this file!

GPO Jacket No. 560-102
Print Order 61540
Rise Business Services, LLC
Job=AZ15 6/26/2019



Box Number= AZ15132



Claim Begin-End: AMC364071-AMC364071

4 Annual Filings



AZ15132-6

AMC363477-AMC364145

Amc 364071

RECEIVED
BLM STATE OFFICE

2018 JUL -5 A 11:06

PHOENIX, ARIZONA

MAINTENANCE FEE PAYMENT

Claimant Name: B E G
Address: 1191 N. 27TH AVE
City: SHOW LOW State: AZ Zip: 85901
Telephone: 480-695-6162
E-mail address: FINNS4@COX.NET
Signature: [Handwritten Signature]

RECEIVED
2018 JUL -5 A 10:29
Filed with PLM, but not
FILED IN THE OFFICE
BLM
Date
Stamp

Check here if this is a change of address.

LINE NO.	AMC NUMBER	CLAIM/SITE NAME	COUNTY RECORDER DATA (If available)	TWP	RNG	SEC
1	364071	B E G		2N	10R	6
2						
3						
4						
5						
6						
7						
8						
9						
10						

List additional claims on Form MCF114.

Bureau of Land Management
Arizona State Office
www.blm.gov/az/

No. of Claims*: 1 x \$155 = 155
Check No: CC Init. JMC
Receipt No.: 4205439
For BLM Use Only

* \$155 per lode mining claim, mill site, or tunnel site; and \$155 for each 20 acres or portion thereof for each placer mining claim.

Form: MCF112
Revised July 2014

This form is available from the Arizona Geological Survey and may be reproduced.

ENTERED
JUL 12 2018
BY: [Handwritten Initials]

United States Department of the Interior
Bureau of Land Management
 DIV OF LANDS, MINRLS & ENERGY
 ONE N CENTRAL AVE
 PHOENIX, AZ 85004 -4427
 Phone: 602-417-9200

Receipt

No: 4205439

Transaction #: 4320381	
Date of Transaction: 07/05/2018	
CUSTOMER:	
LARRY KIVELA 1191 N 27TH AVE SHOW LOW, AZ 85901-4150 US	

LINE #	QTY	DESCRIPTION	REMARKS	UNIT PRICE	TOTAL
1	1.00	LOCATABLE MINERALS / MINING CLAIMS- NOT NEW-UNADJUD, ONE AUTH NO. ONLY / MINING CLAIM MONEY RECEIVED CASES: AMC364071/\$155.00	MAINT 2019/1	- n/a -	155.00
TOTAL:					\$155.00

PAYMENT INFORMATION			
NOTE: Items will appear on credit card statement as "Bureau of Land Mgmt CO".			
1	AMOUNT:	155.00	POSTMARKED: N/A
	TYPE:	CREDIT CARD	RECEIVED: 07/05/2018
	NAME:	KIVELA, LARRY 1191 N 27TH AVE SHOW LOW AZ 85901-4150 US	
	CARD NO:	XXXXXXXXXXXX5995	AUTH CODE: 06326C
	NAME ON CARD:	LARRY L KIVELA	
	SIGNATURE:		

REMARKS

This receipt was generated by the automated BLM Collections and Billing System and is a paper representation of a portion of the official electronic record contained therein.

PLEASE SEND RECEIPT TO:
 GLENN J. SCHINDLBECK
 P.O. BOX 176
 MONTAGUE MI. 49437

364071
 CHECK #
 2921

MAINTENANCE FEE PAYMENT

Claimant Name: GLENN J. SCHINDLBECK
 Address: 5001 E. MAIN ST. #1123
 City: MESA State: AZ Zip: 85205
 Telephone: 480-980-0195
 E-mail address: _____
 Signature: Glenn J Schindlbeck

BLM
 Date
 Stamp

RECEIVED
 BLM AZ STATE OFFICE
 2017 JUL 31 P 3:05
 PHOENIX, ARIZONA

Check here if this is a change of address.

LINE NO.	AMC NUMBER	CLAIM/SITE NAME	COUNTY RECORDER DATA (If available)	TWP	RNG	SEC
1	364071	B & G		9N	10E	5-6 7
2						
3						
4						
5						
6						
7						
8						
9						
10						

List additional claims on Form MCF114.

Bureau of Land Management
 Arizona State Office
www.blm.gov/az/

No. of Claims*: 1 x \$155 = \$155.00
 Check No: 2921 Init: [Signature]
 Receipt No.: 3915407
 For BLM Use Only

ENTERED
 AUG 02 2017
 BY: Ram

* \$155 per lode mining claim, mill site, or tunnel site; and \$155 for each 20 acres or portion thereof for each placer mining claim.

Form: MCF112
 Revised July 2014

SCHINDLBECK
P.O. BOX 176
MONTAGUE MI 49437



RECEIVED
BLM AZ STATE OFFICE

JUL 21 11 33 AM '09

PHOENIX, ARIZONA

U.S. DEPT. OF INTERIOR
BUREAU OF LAND MAN.
AZ. STATE OFFICE
1 NORTH CENTRAL AVE SWT. 800
PHOENIX, AZ. 85004

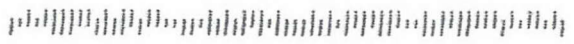

United States Department of the Interior
Bureau of Land Management
 DIV OF LANDS, MINRLS & ENERGY
 ONE N CENTRAL AVE
 PHOENIX, AZ 85004 -4427
 Phone: 602-417-9200

Receipt

No: 3915407

Transaction #: 4024859	
Date of Transaction: 08/01/2017	
CUSTOMER:	
GLENN J SCHINDLBECK 5001 E MAIN ST LOT 1123 MESA,AZ 85205-1300 US	

LINE #	QTY	DESCRIPTION	REMARKS	UNIT PRICE	TOTAL
1	1.00	LOCATABLE MINERALS / MINING CLAIMS- NOT NEW-UNADJUD,ONE AUTH NO. ONLY / MINING CLAIM MONEY RECEIVED CASES: AMC364071/\$155.00	MAINT FEE 2018 (1)	- n/a -	155.00
TOTAL:					\$155.00

PAYMENT INFORMATION			
1	AMOUNT:	155.00	POSTMARKED: 07/27/2017
	TYPE:	CHECK	RECEIVED: 07/31/2017
	CHECK NO:	2921	
	NAME:	SCHINDLBECK, BRENDA S PO BOX 176 MONTAGUE MI 49437 US	

REMARKS

This receipt was generated by the automated BLM Collections and Billing System and is a paper representation of a portion of the official electronic record contained therein.

PLEASE SEND RECEIPT TO:
 GLENN J. SCHINDLBECK
 P.O. BOX 176
 MONTAGUE, MI. 49437

CHK # 2854
 364071

MAINTENANCE FEE PAYMENT

Claimant Name: GLENN J. SCHINDLBECK
 Address: 5001 E. MAIN ST #1123
 City: MESA State: AZ Zip: 85205
 Telephone: 480-980-0195
 E-mail address:
 Signature: Glenn J. Schindlbeck

BLM Date Stamp
 RECEIVED
 BLM AZ STATE OFFICE
 PHOENIX, ARIZONA
 2016 JUL 18

Check here if this is a change of address.

LINE NO.	AMC NUMBER	CLAIM/SITE NAME	COUNTY RECORDER DATA (If available)	TWP	RNG	SEC
1	364071	B & G		9N	10E	5-6 #7
2						
3						
4						
5						
6						
7						
8						
9						
10						

List additional claims on Form MCF114.

Bureau of Land Management
 Arizona State Office
www.blm.gov/az/

No. of Claims*: 1 x \$155 = \$155.00
 Check No: 2854 Init. AS
 Receipt No.: 3609507
 For BLM Use Only

* \$155 per lode mining claim, mill site, or tunnel site; and \$155 for each 20 acres or portion thereof for each placer mining claim.

Form: MCF112
 Revised July 2014

This form is available from the Arizona Geological Survey and may be reproduced.

ENTERED
 JUL 20 2016
 BY: rom

G. SCHINDLBECK
P.O. BOX 176
MONTAGUE, MI
49437



U.S. DEPT. OF INT.
BUR. OF LAND MAN.
AZ. ST. OFFICE
IN. CENTRAL AVE, STE 800
PHOENIX, AZ. 85004

RECEIVED
BLM AZ ST OFFICE
2016 JUL 18 P 3:15
PHOENIX, ARIZONA

85004-442700

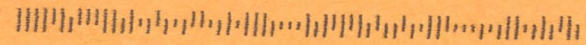

United States Department of the Interior
Bureau of Land Management
 DIV OF LANDS, MINRLS & ENERGY
 ONE N CENTRAL AVE
 PHOENIX, AZ 85004 -4427
 Phone: 602-417-9200

Receipt

No: 3609507

Transaction #: 3713011	
Date of Transaction: 07/19/2016	
CUSTOMER:	
GLENN J SCHINDLBECK 5001 E MAIN ST LOT 1123 MESA, AZ 85205-1300 US	

LINE #	QTY	DESCRIPTION	REMARKS	UNIT PRICE	TOTAL
1	1.00	LOCATABLE MINERALS / MINING CLAIMS- NOT NEW-UNADJUD, ONE AUTH NO. ONLY / MINING CLAIM MONEY RECEIVED CASES: AMC364071/\$155.00	MAINT FEE 2017 - 1	- n/a -	155.00
TOTAL:					\$155.00

PAYMENT INFORMATION			
1	AMOUNT:	155.00	POSTMARKED: N/A
	TYPE:	CHECK	RECEIVED: 07/18/2016
	CHECK NO:	2854	
	NAME:	SCHINDLBECK, GLENN J PO BOX 176 MONTAGUE MI 49437 US	

REMARKS

This receipt was generated by the automated BLM Collections and Billing System and is a paper representation of a portion of the official electronic record contained therein.

PLEASE SEND RECEIPT TO:
 GLENN J. SCHINDLBECK
 P.O. BOX 176
 MONTAGUE, MI 49437
 CHK # 2812

364071

MAINTENANCE FEE PAYMENT

Claimant Name: GLENN J. SCHINDLBECK
 Address: 5001 E. MAIN ST. #1123
 City: MESA State: AZ Zip: 85205
 Telephone: 480-980-0195
 E-mail address: _____
 Signature: Glenn J Schindlbeck

RECEIVED
 BLM AZ STATE OFFICE
 PHOENIX, ARIZONA
 2015 JUL 24 P 3:05
 BLM Date Stamp

Check here if this is a change of address.

LINE NO.	AMC NUMBER	CLAIM/SITE NAME	COUNTY RECORDER DATA (If available)	TWP	RNG	SEC
1	364071	B & G		9N	10E	5-6 #7
2						
3						
4						
5						
6						
7						
8						
9						
10						

List additional claims on Form MCF114.

Bureau of Land Management
 Arizona State Office
 www.blm.gov/az/

No. of Claims: 1 x \$140 = 140
 Check No: 2812 Init. AKH
 Receipt No.: 3350904
 For BLM Use Only

Form: MCF112
 Revised July 2009

This form is available from the Arizona Department of Mines and Mineral Resources and may be reproduced.

INTERESTED
 JUL 28 2015
 BY: Rosen

P.O. BOX 176

MONTAGUE, MI GRAND RAPIDS MI 494

49437 21 JUL 2015 PM 11



RECEIVED
BLM AZ STATE OFFICE

2015 JUL 24 UPS 2:49 DEPT. OF INTERIOR

PHOENIX, ARIZONA BUREAU OF LAND MAN.

AZ. ST. OFFICE

1 N. CENTRAL AVE. SUITE 800

PHOENIX, AZ. 85004



United States Department of the Interior
Bureau of Land Management
 LANDS/RECREATION & PLANNING
 ONE N CENTRAL AVE
 PHOENIX, AZ 85004 -2203
 Phone: 602-417-9200

Receipt

No: 3350904

Transaction #: 3448741	
Date of Transaction: 07/27/2015	
CUSTOMER:	
GLENN J SCHINDLBECK 5001 E MAIN ST LOT 1123 MESA, AZ 85205-1300 US	

LINE #	QTY	DESCRIPTION	REMARKS	UNIT PRICE	TOTAL
1	1.00	LOCATABLE MINERALS / MINING CLAIMS- NOT NEW-UNADJUD, ONE AUTH NO. ONLY / MINING CLAIM MONEY RECEIVED CASES: AMC364071/\$140.00	MAINT FEE PYMNT (1) 2016	- n/a -	140.00
TOTAL:					\$140.00

PAYMENT INFORMATION				
1	AMOUNT:	140.00	POSTMARKED:	07/21/2015
	TYPE:	CHECK	RECEIVED:	07/24/2015
	CHECK NO:	2812		
	NAME:	SCHINDLEBECK, GLENN J PO BOX 176 MONTAGUE MI 49437 US		

REMARKS
ENCLOSED IS A CURRENT BLANK MCF112 MAINTENANCE FEE PYMENT FORM FOR YOUR RECORDS. FUTURE ANNUAL FILINGS, PLEASE SUBMIT AN UPDATED VERSION OF THE FORM WITH YOUR PAYMENT.

This receipt was generated by the automated BLM Collections and Billing System and is a paper representation of a portion of the official electronic record contained therein.

ENTERED
 JUL 28 2015
 BY: *RAM*

7/27/2015

United States Department of the Interior
Bureau of Land Management
LANDS/RECREATION & PLANNING
ONE N CENTRAL AVE
PHOENIX, AZ 85004 -2203
Phone: 602-417-9200

Receipt

No: 3364071

Transaction #: 3462114	
Date of Transaction: 08/11/2015	
CUSTOMER:	
GLENN J SCHINDLBECK 5001 E MAIN ST LOT 1123 MESA, AZ 85205-1300 US	

LINE #	QTY	DESCRIPTION	REMARKS	UNIT PRICE	TOTAL
1	1.00	LOCATABLE MINERALS / MINING CLAIMS-NOT NEW-UNADJUD, ONE AUTH NO. ONLY / MINING CLAIM MONEY RECEIVED CASES: AMC364071/\$15.00	MAINT FEE PYMNT (1) 2016 (ADD'L FEE)	- n/a -	15.00
TOTAL:					\$15.00

PAYMENT INFORMATION			
1	AMOUNT:	15.00	POSTMARKED: 08/07/2015
	TYPE:	CHECK	RECEIVED: 08/10/2015
	CHECK NO:	2814	
	NAME:	SCHINDLBECK, GLENN J PO BOX 176 MONTAGUE MI 49437 US	

REMARKS

This receipt was generated by the automated BLM Collections and Billing System and is a paper representation of a portion of the official electronic record contained therein.

AMC 364071

GLENN J. SCHINDLBECK
BRENDA S. SCHINDLBECK
P.O. BOX 176
MONTAGUE, MI 49437-0176

03/07

2727

6-12/410
748

07-31-2014 Date

Pay to the
Order of

BLM
FIFTEEN & 00/100

\$ 15.00

Dollars

Security Features
Date on back

PNC BANK
PNC Bank, N.A. 070

For Amc 364071

Brenda Schindlbeck

PLEASE ADD THIS \$15 PAYMENT TO MY
\$140.00 MAINT. FEE I SENT IN FOR
AMC 364071 ON 07/17/14

← 499



United States Department of the Interior

RECEIVED
BLM ARIZONA STATE OFFICE
BUREAU OF LAND MANAGEMENT
Phoenix State Office
2014 AUG 14 P 2:36
North Central Avenue, Suite 800
Phoenix, Arizona 85004-4427
PHOENIX, ARIZONA
http://www.blm.gov/az/

NO. OF CLAIMS 1
AMOUNT \$15.00
RECEIPT NO. 3093404
INIT. CA

** BLM-ASO **

IMPORTANT NOTICE

ANNUAL MAINTENANCE FEES AND MINING
LOCATION FEES HAVE INCREASED

Effective June 30, 2014, the annual maintenance fee for mining cla from \$140 to \$155 per claim for lode mining claims, mill sites or tu from \$140 to \$155 for each 20 acres or portion thereof for each pla claim.

The increased maintenance fee will be required for the 2015 assess due on or before September 1, 2014.

If you have already paid your 2015 maintenance fee payment, you additional \$15 per claim, prior to September 1, 2014. (Placer mini 20 acres must send in an additional \$15 per 20 acres or portion the

Also, the location fee for new mining claims has increased from \$ new mining claims located on or after September 1, 2014, the cost mining claim, plus \$155 per additional 20 acres or portion thereof mining claims. This includes a \$37 location fee. \$155 maintenanc

PLEASE ADD THIS \$15 PAYMENT TO MY
\$140⁰⁰ MAINT. FEE I SENT IN FOR
AMC 364071 ON 07/17/14



United States Department of the Interior

RECEIVED
BLM BUREAU OF LAND MANAGEMENT
7 STATE OFFICE
Arizona State Office
2014 AUG 14 12:36
Phoenix, Arizona 85004-4427
PHOENIX, ARIZONA
<http://www.blm.gov/az/>

IMPORTANT NOTICE

ANNUAL MAINTENANCE FEES AND MINING LOCATION FEES HAVE INCREASED

Effective June 30, 2014, the annual maintenance fee for mining claims increased from \$140 to \$155 per claim for lode mining claims, mill sites or tunnels. The annual maintenance fee for placer mining claims increased from \$140 to \$155 for each 20 acres or portion thereof for each placer claim.

The increased maintenance fee will be required for the 2015 assessment due on or before September 1, 2014.

If you have already paid your 2015 maintenance fee payment, you must pay an additional \$15 per claim, prior to September 1, 2014. (Placer mining claims on less than 20 acres must send in an additional \$15 per 20 acres or portion thereof.)

Also, the location fee for new mining claims has increased from \$37 to \$52. For new mining claims located on or after September 1, 2014, the cost is \$52 per mining claim, plus \$155 per additional 20 acres or portion thereof for placer mining claims. This includes a \$37 location fee. \$155 maintenance fee.

SCHINDLBECK
P.O. BOX 176
MONTAGUE, MI. 49437

GRAND RAPIDS MI 49501

30 JUL 2014 PM 4:10



U.S. DEPARTMENT OF INTERIOR
BLM AZ STATE OFFICE
BUREAU OF LAND MAN.
2014 AUG -4 P 2:36
ARIZONA STATE OFFICE
PHOENIX, ARIZONA
ONE NORTH CENTRAL AVE.
PHOENIX AZ. 85004-4427 SUITE 800

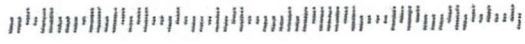

United States Department of the Interior
Bureau of Land Management
LANDS/RECREATION & PLANNING
ONE N CENTRAL AVE
PHOENIX, AZ 85004 -2203
Phone: 602-417-9200

Receipt

No: 3093404

Transaction #: 3184852	
Date of Transaction: 08/05/2014	
CUSTOMER:	
BRENDA SCHINDLBECK PO BOX 176 MONTAGUE, MI 49437-0176 US	

LINE #	QTY	DESCRIPTION	REMARKS	UNIT PRICE	TOTAL
1	1.00	LOCATABLE MINERALS / MINING CLAIMS-NOT NEW-UNADJUD, ONE AUTH NO. ONLY / MINING CLAIM MONEY RECEIVED CASES: AMC364071/\$15.00	ADD'L MAINT FEE PYMNT (1) 2015	- n/a -	15.00
TOTAL:					\$15.00

PAYMENT INFORMATION					
1	AMOUNT:	15.00	POSTMARKED:	07/30/2014	
	TYPE:	CHECK	RECEIVED:	08/04/2014	
	CHECK NO:	2727			
	NAME:	SCHINDLBECK, GLENN J PO BOX 176 MONTAGUE MI 49437-0176 US			

REMARKS

This receipt was generated by the automated BLM Collections and Billing System and is a paper representation of a portion of the official electronic record contained therein.

PLEASE SEND RECEIPT TO:

AMC364071

GLENN J. SCHINDLBECK
P.O. BOX 176
MONTAGUE, MI.
49437

682

MAINTENANCE FEE PAYMENT

Claimant Name: GLENN J. SCHINDLBECK
Address: 5001 E. MAIN ST. #1123
City: MESA State: AZ, Zip: 85205
Telephone: 480-980-0195
E-mail address: _____
Signature: Glenn J. Schindlbeck

BLM Date Stamp	2014 JUL 24 P 3:22	RECEIVED
	PHOENIX, ARIZONA	

Check here if this is a change of address.
NO ONLY MAILING ADDRESS

LINE NO.	AMC NUMBER	CLAIM/SITE NAME	COUNTY RECORDER DATA (If available)	TWP	RNG	SEC
1	364071	B & G		9N	10E	5-6 #7
2						
3						
4						
5						
6						
7						
8						
9						
10						

List additional claims on Form MCF114.

Bureau of Land Management
Arizona State Office
www.blm.gov/az/

No. of Claims: <u>1</u> x \$140 = <u>\$140.00</u>
Check No: <u>3720</u> Init. <u>AA</u>
Receipt No.: <u>3084925</u>
For BLM Use Only

Form: MCF112
Revised July 2009

This form is available from the Arizona Department of Mines and Mineral Resources and may be reproduced.

ENTERED
JUL 28 2014
BY: RAM

G. SCHINDLBECK

P.O. Box
MONTAGU

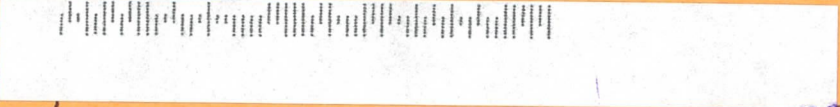

49437

RECEIVED
BLM AZ STATE OFFICE
2014 JUL 24 P 3:04
PHOENIX, ARIZONA

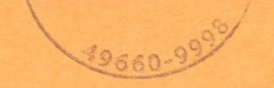

US. DEPT. OF INT.
BUREAU OF LAND MAN.
AZ. STATE OFFICE
ONE NORTH. CENTRAL AVE. , SUITE 800
PHOENIX , AZ.
85004-4427

United States Department of the Interior
 Bureau of Land Management
 LANDS/RECREATION & PLANNING
 ONE N CENTRAL AVE
 PHOENIX, AZ 85004 -2203
 Phone: 602-417-9200



Receipt

No: 3084905

Transaction #: 3176225	
Date of Transaction: 07/25/2014	
CUSTOMER:	
GLENN J SCHINDLBECK 5001 E MAIN ST LOT 1123 MESA, AZ 85205-1300 US	

LINE #	QTY	DESCRIPTION	REMARKS	UNIT PRICE	TOTAL
1	1.00	LOCATABLE MINERALS / MINING CLAIMS- NOT NEW-UNADJUD, ONE AUTH NO. ONLY / MINING CLAIM MONEY RECEIVED CASES: AMC364071/\$140.00	MAINT FEE PYMNT (1) 2015	- n/a -	140.00
TOTAL:					\$140.00

PAYMENT INFORMATION					
1	AMOUNT:	140.00	POSTMARKED:	07/21/2014	
	TYPE:	CHECK	RECEIVED:	07/24/2014	
	CHECK NO:	2720			
	NAME:	SCHINDLBECK, GLENN J PO BOX 176 MONTAGUE MI 49437 US			

REMARKS

This receipt was generated by the automated BLM Collections and Billing System and is a paper representation of a portion of the official electronic record contained therein.

364071

MAINTENANCE FEE PAYMENT

Claimant Name: GLENN J. SCHINDLBECK

Address: 8491 SHERIDAN ST.

City: MONTAGUE State: MI Zip: 49437

Telephone: 480-980-0195

E-mail address: _____

Signature: Glenn J Schindlbeck

CHECK #
2599

RECEIVED BLM AZ STATE OFFICE PHOENIX, ARIZONA 2013 JUL 18 PM 2:58	BLM Date Stamp
--	----------------------

Check here if this is a change of address.

LINE NO.	AMC NUMBER	CLAIM/SITE NAME	COUNTY RECORDER DATA (If available)	TWP	RNG	SEC
1	364071	B & G		9N	10E	5-6 7-
2						
3						
4						
5						
6						
7						
8						
9						
10						

List additional claims on Form MCF114.

No. of Claims: <u>1</u> x \$140 = <u>\$140.00</u>
Check No: <u>2599</u> Init. <u>AS</u>
Receipt No.: <u>2835811</u>
For BLM Use Only

Bureau of Land Management
Arizona State Office
www.blm.gov/az/

ENTERED IN COMPUTER
RE 8-6-13

Form: MCF112
Revised July 2009

This form is available from the Arizona Department of Mines and Mineral Resources and may be reproduced.

PLEASE SEND ME A RECEIPT
THANK YOU,
GLENN

United States Department of the Interior
Bureau of Land Management
 LANDS/RECREATION & PLANNING
 ONE N CENTRAL AVE
 PHOENIX, AZ 85004 -2203
 Phone: 602-417-9200

Receipt

No: 2835811

Transaction #: 2921327	
Date of Transaction: 07/19/2013	
CUSTOMER:	
GLENN J SCHINDLBECK 8491 SHERIDAN ST MONTAGUE, MI 49437-1314 US	

LINE #	QTY	DESCRIPTION	REMARKS	UNIT PRICE	TOTAL
1	1.00	LOCATABLE MINERALS / MINING CLAIMS- NOT NEW-UNADJUD, ONE AUTH NO. ONLY / MINING CLAIM MONEY RECEIVED CASES: AMC364071/\$140.00	MAINT FEE PYMNT (1) 2014	- n/a -	140.00
TOTAL:					\$140.00

PAYMENT INFORMATION					
1	AMOUNT:	140.00	POSTMARKED:	07/15/2013	
	TYPE:	CHECK	RECEIVED:	07/18/2013	
	CHECK NO:	2599			
	NAME:	SCHINDLBECK, GLENN J PO BOX 176 MONTAGUE MI 49437 US			

REMARKS

This receipt was generated by the automated BLM Collections and Billing System and is a paper representation of a portion of the official electronic record contained therein.

AMC 364071

MAINTENANCE FEE PAYMENT

Claimant Name: GLENN J. SCHINDLBECK

Address: 8491 SHERIDAN ST.

City: MONTAGUE State: MI Zip: 49437

Telephone: 480-980-0195

E-mail address: _____

Signature: Glenn J Schindlbeck

Check here if this is a change of address. check #2435
\$140.00

RECEIVED
BLM AZ STATE OFFICE
2012 AUG -6 P 3:32
PHOENIX, ARIZONA
BLM
Date
Stamp

LINE NO.	AMC NUMBER	CLAIM/SITE NAME	COUNTY RECORDER DATA (If available)	TWP	RNG	SEC
1	364071	B & G		9N	10E	5-6 7-8
2						
3						
4						
5						
6						
7						
8						
9						
10						

List additional claims on Form MCF114.

Bureau of Land Management
Arizona State Office
www.blm.gov/az/

No. of Claims: 1 x \$140 = \$140.00
Check No: 2435 Init. A.H.
Receipt No.: 2624531
For BLM Use Only

ENTERED IN COMPUTER

Form: MCF112
Revised July 2009

This form is available from the Arizona Department of Mines and Mineral Resources and may be reproduced.

1 160 acre claim
\$980 balance

Amended to
20 acres. AT

PLEASE SEND ME A RECEIPT
THANK YOU,
GLENN

Schindlbeck
8491 Sheridan St
Montague, MI 49437



UNITED STATES DEPT. OF INT.
BUREAU OF LAND MANAGMENT
LANDS/RECREATION & PLANNING
ONE N. CENTRAL AVE.
PHOENIX, AZ. 85004-2203

PHOENIX, ARIZONA

RECEIVED
AZ STATE OFFICE
2012 AUG - 6 P 3:32

Schindlbeck
8491 Sheridan St
Montague, MI 49437

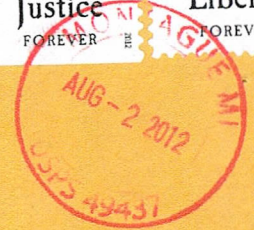

UNITED STATES DEPT. OF INT.
BUREAU OF LAND MANAGMENT
LANDS/RECREATION & PLANNING
ONE N. CENTRAL AVE.
PHOENIX, AZ. 85004-2203

PHOENIX, ARIZONA

2012 AUG - 6 P 3: 32

RECEIVED
PH AZ STATE OFFICE

United States Department of the Interior
Bureau of Land Management
 LANDS/RECREATION & PLANNING
 ONE N CENTRAL AVE
 PHOENIX, AZ 85004 -2203
 Phone: 602-417-9200

Receipt

No: 2624531

Transaction #: 2704929	
Date of Transaction: 08/07/2012	
CUSTOMER:	
GLENN SCHINDLBECK 8491 SHERIDAN ST MONTAGUE,MI 49437-1314 US	

LINE #	QTY	DESCRIPTION	REMARKS	UNIT PRICE	TOTAL
1	1.00	LOCATABLE MINERALS / MINING CLAIMS-NOT NEW-UNADJUD,ONE AUTH NO. ONLY / MINING CLAIM MONEY RECEIVED CASES: AMC364071/\$140.00	MAINT FEE PYMNT (1) 2013	- n/a -	140.00
TOTAL:					\$140.00

PAYMENT INFORMATION			
1	AMOUNT:	140.00	POSTMARKED: N/A
	TYPE:	CHECK	RECEIVED: 08/06/2012
	CHECK NO:	2435	
	NAME:	SCHINDLBECK, GLENN PO BOX 176 MONTAGUE MI 49437 US	

REMARKS

This receipt was generated by the automated BLM Collections and Billing System and is a paper representation of a portion of the official electronic record contained therein.

Amc 364071

MAINTENANCE FEE PAYMENT

Claimant Name: GLENN SCHINDLBECK
Address: 8491 SHERIDAN ST
City: MONTAGUE State: MI Zip: 49437
Telephone: 480-980-0195
E-mail address:
Signature: Glenn J Schindlbeck

Check here if this is a change of address.

RECEIVED
BLM AZ STATE OFFICE
2011 AUG 10 A 8:08
PHOENIX, ARIZONA
BLM
Date
Stamp

LINE NO.	AMC NUMBER	CLAIM/SITE NAME	COUNTY RECORDER DATA (If available)	TWP	RNG	SEC
1	364071	B & G		9N	10E	5-6 7-8
2						
3						
4						
5						
6						
7						
8	ENTERED INTO COMPUTER					
9		AUG 11 2011 PB				
10						

List additional claims on Form MCF114.

Bureau of Land Management
Arizona State Office
www.az.blm.gov

No. of Claims: 1 x \$¹⁴⁰~~125~~ = \$140⁰⁰
Check No: 2207 Init. A.S.
Receipt No.: 2401169
For BLM Use Only

Form: MCF112
Revised July 2005

This form is available from the Arizona Department of Mines and Mineral Resources and may be reproduced.

PLEASE SEND ME A RECEIPT
THANK YOU,
GLENN

United States Department of the Interior
Bureau of Land Management
 LANDS/RECREATION & PLANNING
 ONE N CENTRAL AVE
 PHOENIX, AZ 85004 -2203
 Phone: 602-417-9200

Receipt

No: 2401169

Transaction #: 2476356	ENTERED INTO COMPUTER
Date of Transaction: 08/10/2011	
CUSTOMER:	AUG 11 2011 <i>ps</i>
GLENN SCHINDLBECK 8491 SHERIDAN ST MONTAGUE,MI 49437-1314 US	

LINE #	QTY	DESCRIPTION	REMARKS	UNIT PRICE	TOTAL
1	1.00	LOCATABLE MINERALS / MINING CLAIMS-NOT NEW-UNADJUD,ONE AUTH NO. ONLY / MINING CLAIM MONEY RECEIVED CASES: AMC364071/\$140.00	MAINT FEE PYMNT (1) 2012	- n/a -	140.00
TOTAL:					\$140.00

PAYMENT INFORMATION					
1	AMOUNT:	140.00	POSTMARKED:	08/04/2011	
	TYPE:	CHECK	RECEIVED:	08/10/2011	
	CHECK NO:	2207			
	NAME:	SCHINDLBECK, BRENDA S 8491 SHERIDAN ST MONTAGUE MI 49437-1314 US			

REMARKS

This receipt was generated by the automated BLM Collections and Billing System and is a paper representation of a portion of the official electronic record contained therein.

AMC 364071

MAINTENANCE FEE PAYMENT

Claimant Name: GLENN J. SCHINDLBECK
Address: 8491 SHERIDAN ST.
City: MONTAGUE State: MI Zip: 49437
Telephone: 480-980-0195

E-mail address: _____
Signature: Glenn J. Schindlbeck
 Check here if this is a change of address.

AUG 11 2010
3:40pm called Glenn S.
He stated the MESA address is still good.
Please do not change the
They have 2 residence's.
PB

RECEIVED
BLM AZ STATE OFFICE
2010 JUL 30 A 8:07
PHOENIX, ARIZONA
BLM
Date
Stamp

LINE NO.	AMC NUMBER	CLAIM/SITE NAME	COUNTY RECORDER DATA (If available)	TWP	RNG	SEC
1	364071	B & G		9N	10E	5-6 7-8
2						
3						
4						
5						
6						
7						
8						
9						
10						

ENTERED INTO COMPUTER

AUG 10 2010

List additional claims on Form MCF114.

check #
1675

Bureau of Land Management
Arizona State Office
www.az.blm.gov

No. of Claims: 1 x \$125 = \$140.00
 Check No: _____ Init. SPS
 Receipt No.: 2180804
 For BLM Use Only

Form: MCF112
Revised July 2005

United States Department of the Interior
 Bureau of Land Management
 LANDS/RECREATION & PLANNING
 ONE N CENTRAL AVE
 PHOENIX, AZ 85004 -2203
 Phone:

Receipt

No: 2180804

Transaction #: 2250396		ENTERED INTO COMPUTER
Date of Transaction: 07/30/2010		
CUSTOMER:	GLENN SCHINDLBECK 8491 SHERIDAN ST MONTAGUE, MI 49437-1314 US	AUG 10 2010

LINE #	QTY	DESCRIPTION	REMARKS	UNIT PRICE	TOTAL
1	1.00	LOCATABLE MINERALS / MINING CLAIMS-NOT NEW-UNADJUD, ONE AUTH NO. ONLY / MINING CLAIM MONEY RECEIVED CASES: AMC364071/\$140.00	MAINT-1	- n/a -	140.00
TOTAL:					\$140.00

PAYMENT INFORMATION					
1	AMOUNT:	140.00	POSTMARKED:	N/A	
	TYPE:	CHECK	RECEIVED:	07/30/2010	
	CHECK NO:	1675			
	NAME:	SCHINDLBECK, GLENN 8491 SHERIDAN ST MONTAGUE MI 49437-1314 US			

REMARKS

This receipt was generated by the automated BLM Collections and Billing System and is a paper representation of a portion of the official electronic record contained therein.

MAINTENANCE FEE PAYMENT

Claimant Name: GLENN J. SCHINDLBECK
 Address: 8491 SHERIDAN ST.
 City: MONTAGUE State: MI Zip: 49437
 Telephone: 480-980-0195
 E-mail address: _____
 Signature: Glenn J. Schindlbeck

Check here if this is a change of address.

RECEIVED
 BLM AZ STATE OFFICE
 2009 AUG 10 A 8:46
 PHOENIX, ARIZONA
 BLM
 Date
 Stamp

LINE NO.	AMC NUMBER	CLAIM/SITE NAME	COUNTY RECORDER DATA (If available)	TWP	RNG	SEC
1	364071	B & G		9N	10E	5-6 7-8
2						
3						
4						
5						
6						
7						
8						
9						
10						

List additional claims on Form MCF114.

Bureau of Land Management
Arizona State Office
www.az.blm.gov

No. of Claims: 1 x ~~\$125~~ = \$125.00
 Check No: 1485 B.S. 140 Init. BS 7140.00 B.S.
 Receipt No.: 1976068
For BLM Use Only

Form: MCF112
 Revised July 2005

This form is available from the **Arizona Department of Mines and Mineral Resources** and may be reproduced.

AMC 364071

United States Department of the Interior
Bureau of Land Management
 BUSINESS & SUPPORT SVCS DIV
 ONE N CENTRAL AVE SUITE 800
 PHOENIX, AZ 85004 -4427
 Phone: (602) 417-9200

Receipt

No: 1976068

Transaction #: 2040040	
Date of Transaction: 08/12/2009	
CUSTOMER:	GLENN SCHINDLBECK 8491 SHERIDAN ST MONTAGUE,MI 49437-1314 US

LINE #	QTY	DESCRIPTION	REMARKS	UNIT PRICE	TOTAL
1	1.00	LOCATABLE MINERALS / MINING CLAIMS-NOT NEW-UNADJUD.ONE AUTH NO. ONLY / MINING CLAIM MONEY RECEIVED CASES: AMC364071/\$140.00	MAINT (1)	- 140.00 -	140.00
TOTAL:					\$140.00

PAYMENT INFORMATION					
1	AMOUNT:	140.00	POSTMARKED:	08/04/2009	
	TYPE:	CHECK	RECEIVED:	08/10/2009	
	CHECK NO:	1485			
	NAME:	SCHINDLBECK, GLENN J 8491 SHERIDAN ST MONTAGUE MI 49437-1314 US			

REMARKS

This receipt was generated by the automated BLM Collections and Billing System and is a paper representation of a portion of the official electronic record contained therein.

ENTERED INTO COMPUTER
 8/20/09 DJJ

Amc 364071

MAINTENANCE FEE PAYMENT

Claimant Name: GLENN SCHINDLBECK

Address: 8491 SHERIDAN ST

City: MONTAGUE State: MI Zip: 49437

Telephone: 480-980-0195

E-mail address:

Signature: Glenn Schindlbeck

Check here if this is a change of address.

RECEIVED
 M. AT STATE OFFICE
 2008 AUG 14 A 7:19
 PHOENIX, ARIZONA

BLM
 Date
 Stamp

LINE NO.	AMC NUMBER	CLAIM/SITE NAME	COUNTY RECORDER DATA (If available)	TWP	RNG	SEC
1	364071	B & G				
2						
3	AUG 05 2008	1B				
4						
5						
6						
7						
8						
9						
10						

List additional claims on Form MCF114.

Bureau of Land Management
Arizona State Office
www.az.blm.gov

No. of Claims: 1 x \$125 = \$125.00
 Check No: 1265 Init. SPJ
 Receipt No.: 1753291
 For BLM Use Only

Form: MCF112
Revised July 2005

This form is available from the **Arizona Department of Mines and Mineral Resources** and may be reproduced.

United States Department of the Interior
 Bureau of Land Management
 BUSINESS & SUPPORT SVCS DIV
 ONE N CENTRAL AVE SUITE 800
 PHOENIX, AZ 85004 -4427
 Phone: (602) 417-9200

Receipt

No:

1753291

Transaction #: 1810591		ENTERED INTO COMPUTER
Date of Transaction: 08/04/2008		
CUSTOMER:	GLENN SCHINDLBECK 8491 SHERIDAN ST MONTAGUE, MI 49437	AUG 05 2008 <i>PB</i> * <u>VERIFIED</u>

LINE #	QTY	DESCRIPTION	REMARKS	UNIT PRICE	TOTAL
1	1.00	LOCATABLE MINERALS / MINING CLAIMS-NOT NEW-UNADJUD, ONE AUTH NO. ONLY / MINING CLAIM MONEY RECEIVED (455) CASES: AMC364071/\$125.00	MAINT 2009	- n/a -	125.00
TOTAL:					\$125.00

PAYMENT INFORMATION					
1	AMOUNT:	\$125.00	POSTMARKED:	7/30/08 0:00	
	TYPE:	CHECK	RECEIVED:	08/04/2008	
	CHECK NO:	1265			
	NAME:	SCHINDLBECK, GLENN J 8491 SHERIDAN ST MONTAGUE MI 49437			

REMARKS

This receipt was generated by the automated BLM Collections and Billing System and is a paper representation of a portion of the official electronic record contained therein.

AMC 364071

\$125 MAINT. FEE.

TINA,

HOW IS EVERYTHING WITH YOU. GREAT I HOPE. WE WILL GET TOGETHER THIS YEAR FOR SURE. HERE IS OUR \$125.00 FOR PLACER CLAIM # AMC 364071. PLEASE SEND ME A RECEIPT.

THANK YOU.

RECEIVED
BUREAU OF
LAND MANAGEMENT

2007 JUL 10 A 8:58

ARIZONA
STATE OFFICE
PHOENIX, ARIZONA

GLENN & BRENDA
SCHINDLBECK
8491 SHERIDAN
MONTAGUE, MI
49437

United States Department of the Interior

Bureau of Land Management
 BUSINESS & SUPPORT SVCS DIV
 ONE N CENTRAL AVE SUITE 800
 PHOENIX, AZ 85004 -4427
 Phone: (602) 417-9200

Receipt

No: 1523609

Transaction #: 1574358		ENTERED INTO COMPUTER JUL 24 2007 <i>PB</i>
Date of Transaction: 07/12/2007		
CUSTOMER:	GLENN SCHINDLBECK 8491 SHERIDAN ST MONTAGUE, MI 49437	

LINE #	QTY	DESCRIPTION	REMARKS	UNIT PRICE	TOTAL
1	1.00	LOCATABLE MINERALS / MINING CLAIMS-NOT NEW-UNADJUD, ONE AUTH NO. ONLY / MINING CLAIM MONEY RECEIVED (455) CASES: AMC364071/\$125.00	MAINT 2008 (1)	- n/a -	125.00
TOTAL:					\$125.00

PAYMENT INFORMATION						
1	AMOUNT:	\$125.00	POSTMARKED:	7/3/07 0:00		
	TYPE:	CHECK	RECEIVED:	07/10/2007		
	CHECK NO:	1058				
	NAME:	SCHINDLBECK, GLENN J 8491 SHERIDAN ST MONTAGUE MI 49437				

REMARKS

This receipt was generated by the automated BLM Collections and Billing System and is a paper representation of a portion of the official electronic record contained therein.

TINA,

How ARE YOU? GREAT
I HOPE. BEEN A BIT
HOT OUT IN AZ. HUH?
WE DO NEED TO GET
TOGETHER IN AZ. WHEN
WE GET OUT IN NOV.
WE WILL CALL. CAN
YOU PLEASE SEND ME
A RECEIPT SO I KNOW
YOU GOT MY CHECK.

2008 AUG 8 2:40
THANKS,

RECEIVED
BRENDA &
LAND MANAGEMENT

AMC 364071

ENTERED INTO COMPUTER
AUG 11 2006 PB

United States Department of the Interior
 Bureau of Land Management
 BUSINESS & SUPPORT SVCS DIV
 ONE N CENTRAL AVE
 PHOENIX, AZ 85004 -2203
 Phone: (602) 417-9200

Receipt

No: 1330118

Transaction #: 1375132		ENTERED INTO COMPUTER AUG 11 2006 <i>10</i>
Date of Transaction: 08/08/2006		
CUSTOMER:	GLEEN SCHINDLBECK P.O. BOX 176 MONTAGUE, MI 49437	

LINE #	QTY	DESCRIPTION	REMARKS	UNIT PRICE	TOTAL
1	1.00	LOCATABLE MINERALS / MINING CLAIMS-NOT NEW-UNADJUD, ONE AUTH NO. ONLY / MINING CLAIM MONEY RECEIVED (455) CASES: AMC364071/\$125.00	MAINT 2007 (1)	- n/a -	125.00
TOTAL:					\$125.00

PAYMENT INFORMATION			
1	AMOUNT:	\$125.00	POSTMARKED: 08/04/2006
	TYPE:	CHECK	RECEIVED: 08/08/2006
	CHECK NO:	2499	
	NAME:	SCHINDLBECK, BRENDA P.O. BOX 176 MONTAGUE MI 49437	

REMARKS
ATTENTION: PLEASE USE THE MAINT FORM OR AN 8 1/2 X 11 PAPER SO WE HAVE A DOCUMENT TO PLACE IN THE FILE.

This receipt was generated by the automated BLM Collections and Billing System and is a paper representation of a portion of the official electronic record contained therein.

NOTICE!!

These documents have been scanned!

Do not place un-scanned documents beneath this notice!

Do not remove this notice from this file!

GPO Jacket No. 560-102
Print Order 61540
Rise Business Services, LLC
Job=AZ15 6/26/2019



Box Number= AZ15132



Claim Begin-End: AMC364071-AMC364071

5 Miscellaneous



AZ15132-6

AMC363477-AMC364145

**DEPARTMENT OF THE INTERIOR
BUREAU OF LAND MANAGEMENT**

MINING CLAIMS

(LIVE) Serial Register Page

RunDate/Time: 07/25/07 01:11 PM

Page 1 of 2

01 10-21-1976;090STAT0090;43USC1744
Case Type 384201: PLACER CLAIM
Claim Name: B&G
Commodity :
Case Disposition: ACTIVE

**Serial Number
AMC364071**

Name & Address			Int Rel	% Interest
FIALEK DOUG	6534 QUARTERLINE RD	SPRING LAKE, MI 49456	CLAIMANT	0.000000
FIALEK SARA	6534 QUARTERLINE RD	SPRING LAKE, MI 49456	CLAIMANT	0.000000
MARSHALL BOB	11250 N POND RD	MONTAGUE, MI 49437	CLAIMANT	0.000000
MARSHALL ROBERTA	11250 N POND RD	MONTAGUE, MI 49437	CLAIMANT	0.000000
SCHINDLBECK BRENDA	5001 E MAIN ST #1123	MESA, AZ 85205	CLAIMANT	0.000000
SCHINDLBECK GLENN J	5001 E MAIN ST #1123	MESA, AZ 85205	CLAIMANT	0.000000
SCHINDLBECK HEATHER	7321 WHITE RD #172	MUSKEGON, MI 49442	CLAIMANT	0.000000
WALKER ANTHONY	7321 WHITE RD #172	MUSKEGON, MI 49442	CLAIMANT	0.000000

Mer Twp	Rng	Sec	Quadrant	District/Resource	County
14	0090N	0100E	005 SW	SAFFORD FIELD OFFICE	GILA
14	0090N	0100E	006 SE	SAFFORD FIELD OFFICE	GILA
14	0090N	0100E	007 NE SW SE	SAFFORD FIELD OFFICE	GILA
14	0090N	0100E	008 NW	SAFFORD FIELD OFFICE	GILA

Act Date	Code	Action	Action Remarks	Receipt Number
12/29/2004	403	LOCATION DATE		
01/04/2005	395	RECORDATION NOTICE RECD	\$30.00;1	1008466
07/10/2007	582	MAINTENANCE FEE/\$125	2008	1523609
08/08/2006	582	MAINTENANCE FEE/\$125	2007	1330118
08/30/2005	582	MAINTENANCE FEE/\$125	2006	1141321
01/04/2005	484	LOCATION YEAR / MAINTENANCE FEE	2005	1008466
01/19/2006	635	AMENDED LOCATION FILED		1223893
01/28/2005	379	REFUND AUTHORIZED	\$30.00;	1008466
01/28/2005	669	LAND STATUS CHECKED		
01/13/2005	635	AMENDED LOCATION FILED		1012668
12/30/2004	501	ACCT ADV IN LEAD FILE	AMC364071;	

Line Nr Remarks

NOTICE!!

These documents have been scanned!

Do not place un-scanned documents beneath this notice!

Do not remove this notice from this file!

GPO Jacket No. 560-102
Print Order 61540
Rise Business Services, LLC
Job=AZ15 6/26/2019



Box Number= AZ15132



Claim Begin-End: AMC364071-AMC364071

6 Location Notices-Amendments and Supporting Documents



AZ15132-6

AMC363477-AMC364145

MINING CLAIM STATUS REPORT

STATUS:

MTP CHECKED BY JMC

GEO CHECKED BY JMC

PRE-ADJ BY JMC

FINAL ADJ BY MNyde 1/28/05

LEAD SERIAL NO. AMC 364071 THROUGH AMC _____

#	LODE	@ \$30 = \$	<u>30</u>	LOCATION FEE
#	PLACER	@ \$10 = \$	<u>10</u>	SERVICE FEE
#	MILL SITE	@ \$125 = \$	<u>125</u>	MAINTENANCE FEE
#	TUNNEL SITE	\$		OTHER FEES
#	<u>1</u> ASSOCIATION PLACER	\$	<u>165</u>	TOTAL

OVER-THE-COUNTER MAIL TIMELY FILED: YES NO

LEGAL DESCRIPTION: T 9W R 10E SECTIONS 6 & 7

T _____ R _____ SECTIONS _____

T _____ R _____ SECTIONS _____

T _____ R _____ SECTIONS _____

GENERAL JURISDICTION BLM (OR) NATIONAL FOREST Tonto

WILDERNESS AREA: YES NO

SPLIT ESTATE: SX PX SRHA OTHER

PROPER NOTICE FILED IF LOCATING ON SRHA LANDS: YES NO

RECONVEYED MINERALS ON BLM LANDS REQUIRE OPENING ORDERS FROM 1944 TO 1993. OPEN TO ENTRY ON: _____

SUBJECT TO PL 359: YES NO

STATUS: VOID PARTIALLY VOID
PRIVATE MINERALS WITHDRAWN LANDS OTHER

CLAIMANT ACKNOWLEDGES THAT PORTIONS OF THE FOLLOWING CLAIM(S)/SITE(S): _____
MAY BE VOID OR VOIDABLE. Signature of Claimant: _____

COMMENTS: _____

February 8, 2006

Memorandum

To: Casefile, AMC-364071

From: Rod Ebert, Legal Instrument Examiner

Subject: Recognition & Acceptance of County Recordation

Due to the backlog in processing amendments, we have decided to accept and process this amendment. The claimant showed a desire to meet the new regulations and did record with the county in a timely manner. Assuming that our office was not backlogged and would have processed the amendment in a shorter time frame, it is believed that the claimant would have complied with regulations and filed with the Bureau within 90 days of county recordation. The amendment submitted shows that county recordation was made one (1) day after filing with BLM.

Rod Ebert
Legal Instrument Examiner

Rod

**United States Department of the Interior
Bureau of Land Management**

BUSINESS & SUPPORT SVCS DIV
ONE N CENTRAL AVE
PHOENIX, AZ 85004 -2203
Phone: (602) 417-9200

Receipt	
No:	1223893

Transaction #: 1265234
Date of Transaction: 01/31/2006
CUSTOMER: GLENN SCHINDLBECK 5001 E MAIN ST #1123 MESA,AZ 85205

LINE #	QTY	DESCRIPTION	REMARKS	UNIT PRICE	TOTAL
1	1.00	LOCATABLE MINERALS / MINING CLAIMS-NOT NEW-UNADJUD,ONE AUTH NO. ONLY / MINING CLAIM MONEY RECEIVED (455) CASES: AMC364071/\$10.00	AMEND/1	- n/a -	10.00
TOTAL:					\$10.00

PAYMENT INFORMATION		
1	AMOUNT: \$10.00	POSTMARKED: 01/18/2006
	TYPE: CHECK	RECEIVED: 01/19/2006
	CHECK NO: 2409	
	NAME: SCHINDLBECK, GLENN 5001 E MAIN ST #1123 MESA AZ 85205	

REMARKS
CONTACT: ROD

This receipt was generated by the automated BLM Collections and Billing System and is a paper representation of a portion of the official electronic record contained therein.

GLENN SCHINDLBECK

GLENN J. SCHINDLBECK
5001 E. MAIN #1123
MESA, AZ. 85205



Gila County, AZ

NML

2005-000676

Page: 1 of 4
01/14/2005 10:03A
13.00



NOTICE OF MINING CLAIM LOCATION

RECEIVED
B.L.M. AZ STATE OFFICE
2005 JAN 13 P 1:05
PHOENIX, ARIZONA

1. TYPE OF NOTICE: Location Amendment Relocation

2. TYPE OF CLAIM OR SITE: Placer Lode Millsite Tunnelsite

3. The name, address and telephone number of the name(s) to be considered owner(s) is
PLEASE PRINT (show additional owners on attached sheet)

Name: GLENN J. SCHINDLBECK / BRENDA SCHINDLBECK
Address: 5001 E. MAIN ST. #1123
City/State/Zip Code: MESA AZ. 85205
Telephone Number (include area code): 480-980-0195

4. The name of the claim: B & G (AMC 364071)

5. The date of location is: 12/29/04

6. The claim is 6400 feet long and 1500 feet wide. The distance from the location monument to each end of the claim is 900 feet in a S.W direction and 5000 feet in a NE direction.

7. The NE corner of the claim is 900 FT. FROM HARRIS WELL
from a survey monument or permanent natural object described as WELL WITH WINDMILL

8. The general course of the claim is from the NORTH to the SOUTH

9. The location of the claim is in Section(s) 5-6-7-8, Quarter Section(s) SW 1/4 (5) NW 1/4 (8) SE 1/4 (6), Township(s) 9N, Range(s) 10 E, Gila and Salt River Meridian, GILA County, State of Arizona.

10. Is the claim filed under Public Law 359? yes no

11. Monument types are 4" WHITE PIPE 4' HIGH

RECEIVED
BUREAU OF LAND MANAGEMENT
2005 JAN 19 P 3:05
ARIZONA STATE OFFICE
PHOENIX, ARIZONA

Date 1/13/05 Signature Glenn J Schindlbeck
Brenda Schindlbeck Locator Agent Only

MAP OF MINING CLAIM LOCATION

1. The name of the claim is B & G
2. The NE corner of the claim is 900 feet in a NE direction to a survey monument or permanent object as described as HARRIS WELL, A WELL WITH A WINDMILL
3. The type of location monument is STEEL PIPE PAINTED WHITE
4. The bearing and distance between the corners of the claim are beginning at the NE (#1) corner of the claim, 3000 feet in a SOUTH direction to the #2 corner, then 3750 feet in a SW direction to the SE #3 corner, then 1500 feet in a NW direction to the SW #4 corner, then 6400 feet in a NE direction to the point of beginning.
5. Please indicate the distance and bearings between claim corners and a recognized survey monument or landmark. Indicate the distance from the location monument to each end of the claim.

MAP

One Inch = One Thousand Feet

North Arrow



One Mile

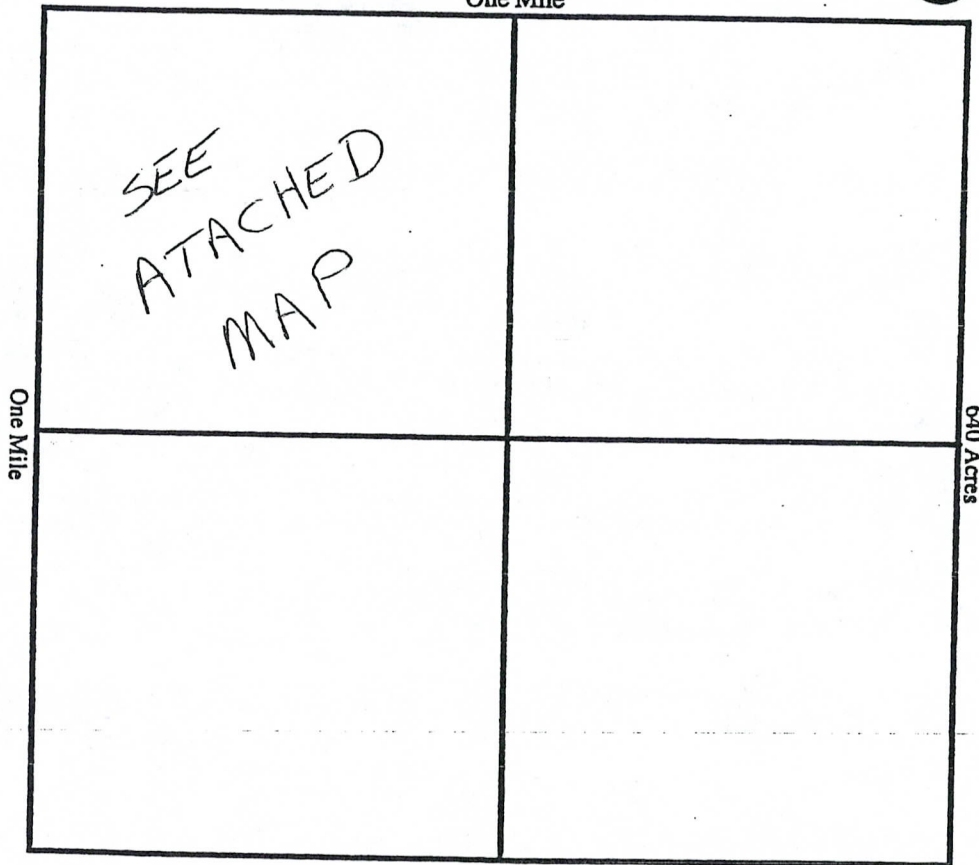

2005-000676
Page: 2 of 4
01/14/2005 10:03A
Gila County, AZ

Section 5, 6, 7 & 8, Quarter Section SW 1/4 (5) SE 1/4 (6) NW 1/4 (8) SW, SE, NE (7), Range 10 E
Township 9N, G&SR Meridian, GILA County, Arizona.

Date 1/13/05 Signature Glen J. Schindler/Brenda Schindler

AMC 36 1071

NORTH ARROW

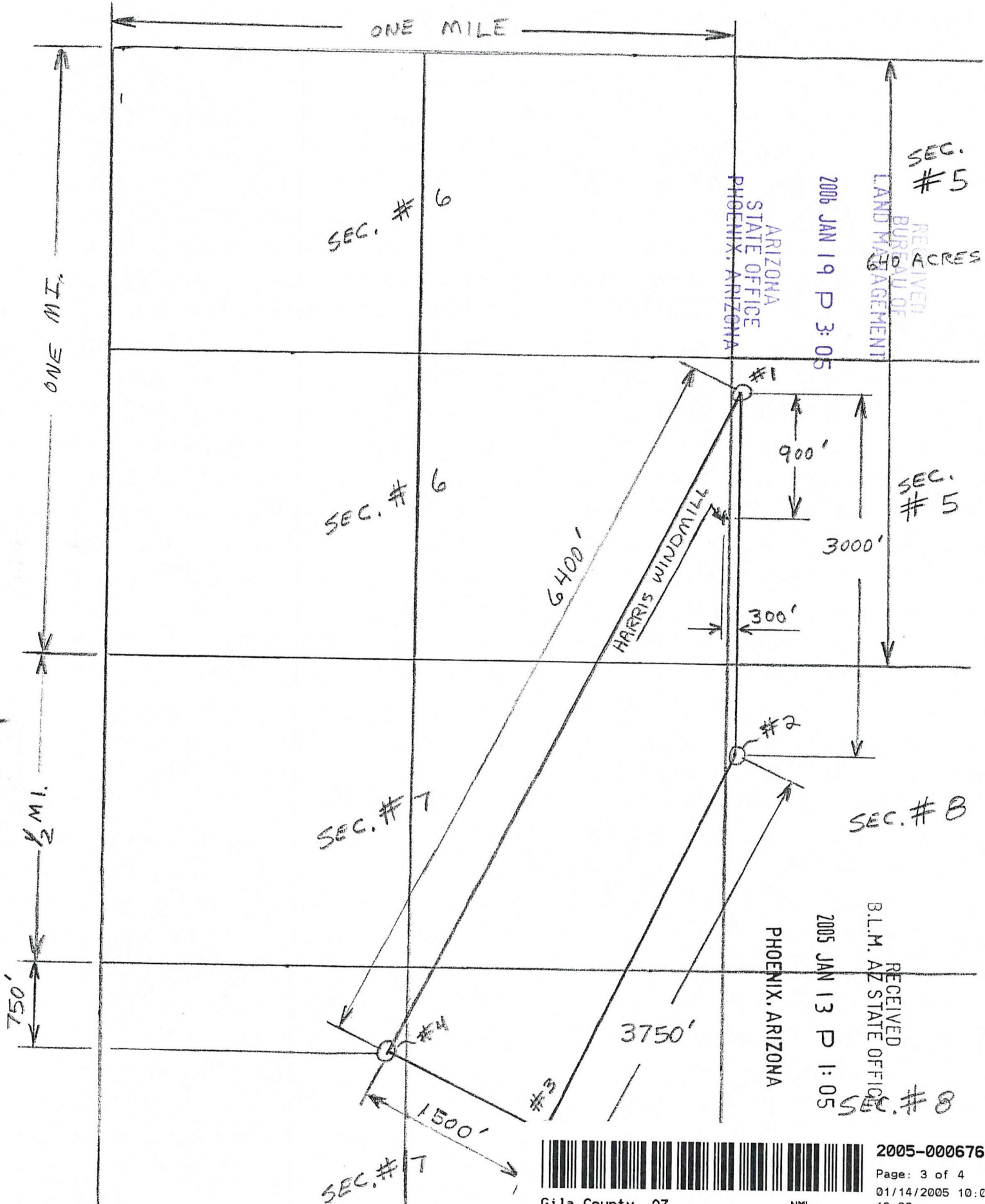

NOTICE OF MINING CLAIM LOCATION

RECEIVED
B.L.M. AZ STATE OFFICE
2005 JAN 13 P 1:05
PHOENIX, ARIZONA

- 1. TYPE OF NOTICE: Location Amendment Relocation
- 2. TYPE OF CLAIM OR SITE: Placer Lode Millsite Tunnelsite

3. The name, address and telephone number of the name(s) to be considered owner(s) is
PLEASE PRINT (show additional owners on attached sheet)

Name: GLENN J. SCHINDLBECK / BRENDA SCHINDLBECK
 Address: 5001 E. MAIN ST. #1123
 City/State/Zip Code: MESA AZ. 85205
 Telephone Number (include area code): 480-980-0195

4. The name of the claim: B & G (AMC 364070)

5. The date of location is: 12/29/04

6. The claim is 6400 feet long and 1500 feet wide. The distance from the location monument to each end of the claim is 900 feet in a S.W direction and 5000 feet in a NE direction.

7. The NE corner of the claim is 900 FT. FROM HARRIS WELL
 from a survey monument or permanent natural object described as WELL WITH WINDMILL

8. The general course of the claim is from the NORTH to the SOUTH

9. The location of the claim is in Section(s) 5-6-7-8, Quarter Section(s) SW 1/4 (5) SE 1/4 (6) NW 1/4 (8)
NE, SE, SW 1/4 (7), Township(s) 9N, Range(s) 10 E, Gila and Salt River Meridian, GILA County, State of Arizona.

10. Is the claim filed under Public Law 359? yes no

11. Monument types are 4" WHITE PIPE 4' HIGH

Date 1/13/05 Signature Glenn J Schindlbeck Brenda Schindlbeck Locator Agent Only

OF MINING CLAIM LOCATION

- The name of the claim is B & G
- The NE corner of the claim is 900 feet in a NE direction to a survey monument or permanent object as described as HARRIS WELL, A WELL WITH A WINDMILL
- The type of location monument is STEEL PIPE PAINTED WHITE
- The bearing and distance between the corners of the claim are beginning at the NE (#1) corner of the claim, 3000 feet in a SOUTH direction to the #2 corner, then 3750 feet in a SW direction to the SE #3 corner, then 1500 feet in a NW direction to the SW #4 corner, then 6400 feet in a NE direction to the point of beginning.
- Please indicate the distance and bearings between claim corners and a recognized survey monument or landmark. Indicate the distance from the location monument to each end of the claim.

MAP

One Inch = One Thousand Feet

North Arrow



One Mile

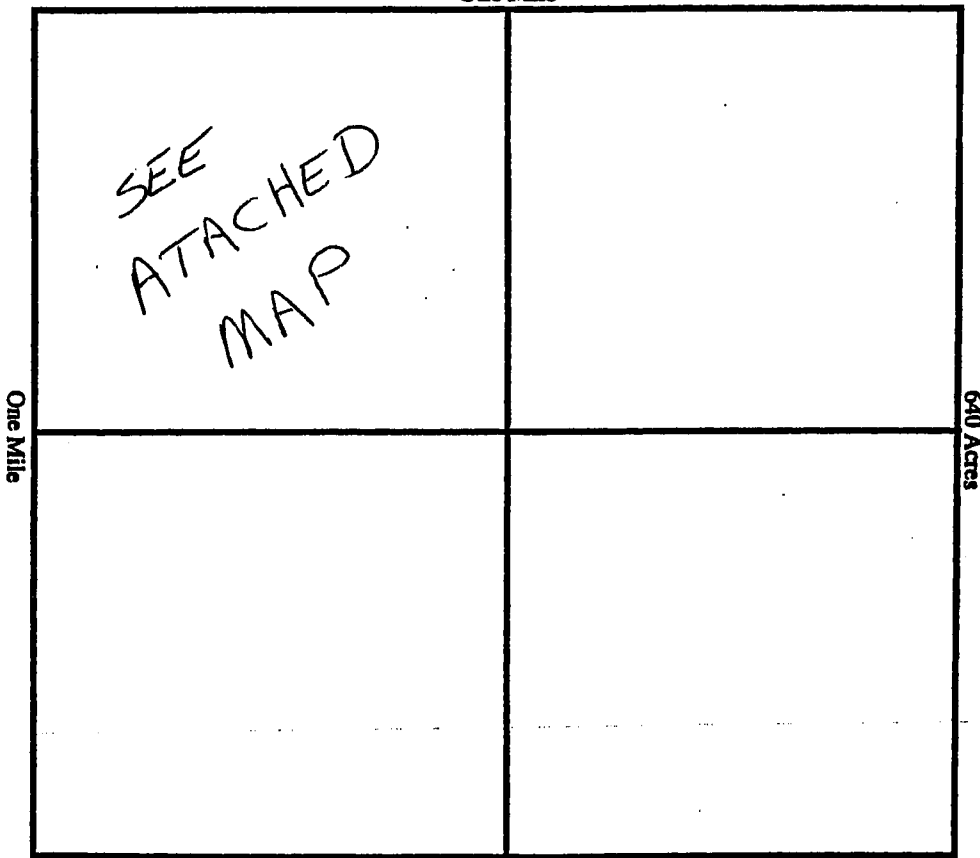

Section 5, 6, 7 & 8, Quarter Section SW 1/4 (5) SE 1/4 (6) NW 1/4 (8) SW, SE, NE (7), Range 10 E
 Township 9N, G&SR Meridian, GILA County, Arizona.

Date 1 / 13 / 05

Signature Glenn J. Schindlbeck / Brenda Schindlbeck

AMC 301071

NORTH ARROW

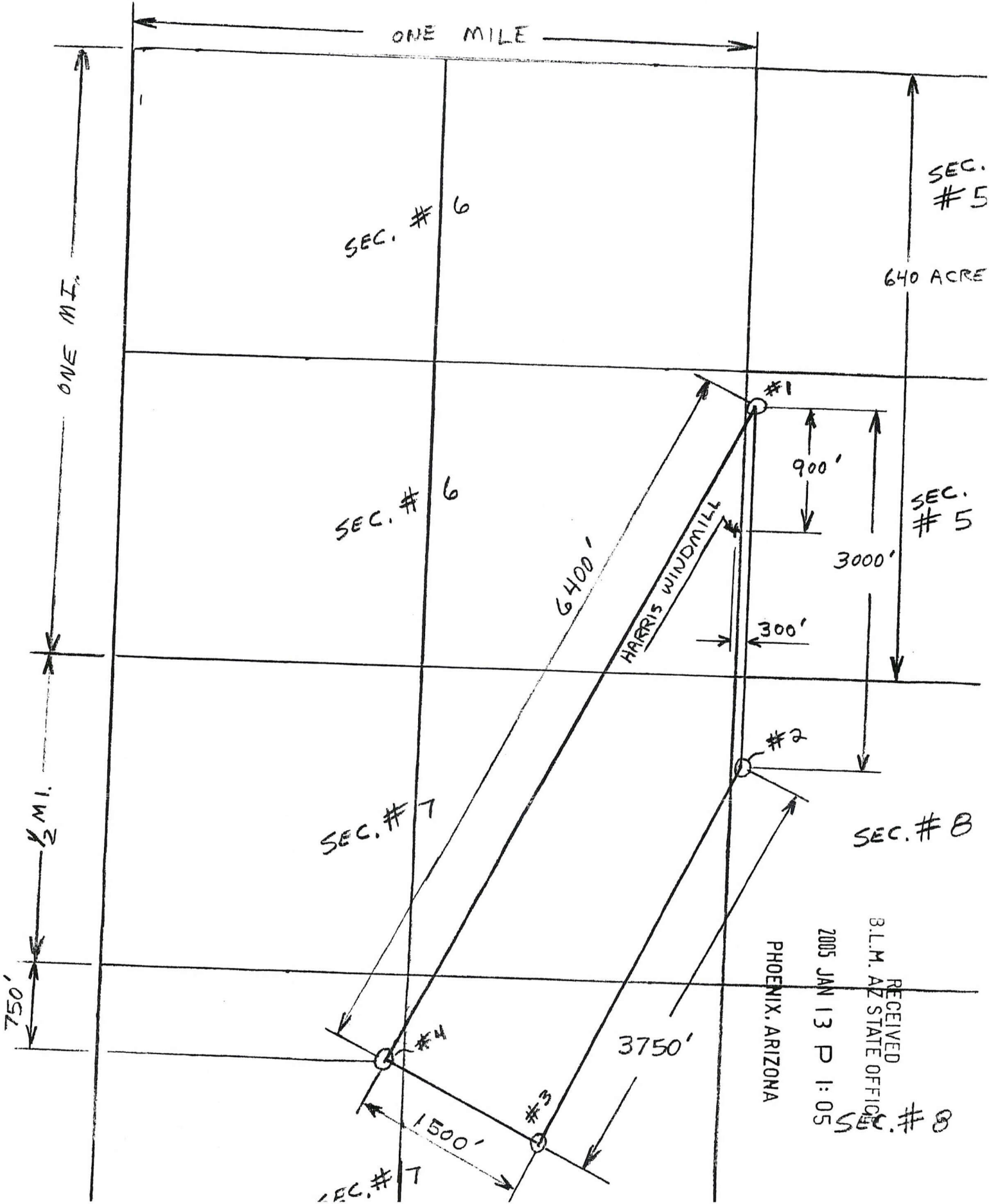

RECEIVED
 B.L.M. AZ STATE OFFICE
 2005 JAN 13 P 1:05
 PHOENIX, ARIZONA
 SEC. # 8

CLAIM NAME B & G

Additional Owners:

Name: DOUG FIALEK
Address: 6534 QUARTERLINE RD.
City/State/Zip Code: SPRING LAKE, MI 49456
Telephone Number (area code): 231-798-4902

Name: SARA FIALEK
Address: 6534 QUARTERLINE RD.
City/State/Zip Code: SPRING LAKE, MI. 49456
Telephone Number (area code): 231-798-4902

Name: HEATHER SCHINDLBECK
Address: 7321 WHITE RD. #172
City/State/Zip Code: MUSKEGON, MI. 49442
Telephone Number (area code): 231-557-2349

Name: ANTHONY WALKER
Address: 7321 WHITE RD. #172
City/State/Zip Code: MUSKEGON, MI. 49442
Telephone Number (area code): 231-557-2349

Name: BOB MARSHALL
Address: 11250 N. POND RD.
City/State/Zip Code: MONTAGUE, MI. 49437
Telephone Number (area code): 231-893-0386

RECEIVED
BLM
AZ STATE OFFICE
2005 JAN 13 P 1: 6
PHOENIX, ARIZONA

Name: ROBERTA MARSHALL
Address: 11250 N. POND RD.
City/State/Zip Code: MONTAGUE, MI
Telephone Number (area code): 231-893-0386

Name: _____
Address: _____
City/State/Zip Code: _____
Telephone Number (area code): _____

**UNITED STATES
DEPARTMENT OF THE INTERIOR
BUREAU OF LAND MANAGEMENT**

INFORMATION ON TAKING APPEALS TO THE BOARD OF LAND APPEALS

- DO NOT APPEAL UNLESS*
1. This decision is adverse to you,
AND
 2. You believe it is incorrect

IF YOU APPEAL, THE FOLLOWING PROCEDURES MUST BE FOLLOWED

1. NOTICE OF APPEAL Within 30 days file a *Notice of Appeal* in the office which issued this decision (see 43 CFR Sec. 4.411 and 4.413). You may state your reasons for appealing, if you desire.

2. WHERE TO FILE
NOTICE OF APPEAL

**BUREAU OF LAND MANAGEMENT
ARIZONA STATE OFFICE
ONE NORTH CENTRAL AVENUE
PHOENIX, AZ 85004**

SOLICITOR
ALSO COPY TO

DEPARTMENT OF THE INTERIOR
OFFICE OF THE FIELD SOLICITOR
SANDRA DAY O'CONNOR US COURTHOUSE, STE. 404
401 WEST WASHINGTON STREET, SPC 44
PHOENIX, AZ 85003-2151

3. STATEMENT OF REASONS Within 30 days after filing the *Notice of Appeal*, file a complete statement of the reasons why you are appealing. This must be filed with the United States Department of the Interior. Office of the Secretary, Board of Land Appeals, 801 N. Quincy St. Suite 300 Arlington, Virginia 22203 (see 43 CFR Sec. 4.412 and 4.413). If you fully stated your reasons for appealing when filing the Notice of Appeal, no additional statement is necessary.

SOLICITOR
ALSO COPY TO

DEPARTMENT OF THE INTERIOR
OFFICE OF THE FIELD SOLICITOR
SANDRA DAY O'CONNOR US COURTHOUSE, STE. 404
401 WEST WASHINGTON STREET, SPC 44
PHOENIX, AZ 85003-2151

4. ADVERSE PARTIES Within 15 days after each document is filed, each adverse party named in the decision and the Regional Solicitor or Field Solicitor having jurisdiction over the State in which the appeal arose must be served with a copy of: (a) the *Notice of Appeal*, (b) the Statement of Reasons, and (c) any other documents filed (see 43 CFR Sec. 4.413). Service will be made upon the Associate Solicitor, Division of Energy and Resources, Washington, D.C. 20240, instead of the Field or Regional Solicitor when appeals are taken from decisions of the Director (WO-100).

5. PROOF OF SERVICE Within 15 days after document is served on an adverse party, file proof of that service with the United States Department of the Interior, Office of the Secretary, Board of Land Appeals, 801 N. Quincy St. Suite 300, Arlington, Virginia 22203. This may consist of a Certified or Registered mail "Return Receipt Card" signed by the adverse party, (see 43 CFR Sec. 4.401(c)(2)).

Unless these procedures are followed your appeal will be subject to dismissal (see 43 CFR Sec. 4.402). Be certain that all communications are identified by serial number of the case being appealed.

NOTE: A document is not filed until it is actually received in the proper office (see 43 CFR Sec. 4.401(a))

SUBPART 1821 – GENERAL INFORMATION
SUBPART 1822 – FILING A DOCUMENT WITH BLM

Sec. 1821.11 During what hours may I file an application?

You may file applications or other documents or inspect official records during BLM office hours. Each BLM office will prominently display a notice of the hours during which that particular office will be open. Except for offices which are open periodically, for example, every Wednesday or the 3rd Wednesday of the month, all offices will be open Monday through Friday, excluding Federal holidays, at least from 9 a.m. to 3 p.m., local time.

Sec. 1822.14 What if I try to file a required document on the last day of the stated period for filing, but the BLM office where it is to be filed is officially closed all day?

BLM considers the document timely filed if we receive it in the office on the next day it is officially open.

* * * * *

See 43 CFR Sec. 4.21 for appeal general provisions.

Subpart B—General Rules Relating to Procedures and Practice

Sec. 4.20 Purpose.

In the interest of establishing and maintaining uniformity to the extent feasible, this subpart sets forth general rules applicable to all types of proceedings before the Hearings Division and the several Appeals Boards of the Office of Hearings and Appeals.

Sec. 4.21 General provisions.

(a) *Effect of decision pending appeal.* Except as otherwise provided by law or other pertinent regulation:

(1) A decision will not be effective during the time in which a person adversely affected may file a notice of appeal; when the public interest requires, however, the Director or an Appeals Board may provide that a decision, or any part of a decision, shall be in full force and effective immediately;

(2) A decision will become effective on the day after the expiration of the time during which a person adversely affected may file a notice of appeal unless a petition for a stay pending appeal is filed together with a timely notice of appeal; a petition for a stay may be filed only by a party who may properly maintain an appeal;

(3) A decision, or that portion of a decision, for which a stay is not granted will become effective immediately after the Director or an Appeals Board denies or partially denies the petition for a stay, or fails to act on the petition within the time specified in paragraph (b)(4) of this section.

(b) *Standards and procedures for obtaining a stay.* Except as otherwise provided by law or other pertinent regulation:

(1) A petition for a stay of a decision pending appeal shall show sufficient justification based on the following standards:

(i) The relative harm to the parties if the stay is granted or denied,

(ii) The likelihood of the appellant's success on the merits,

(iii) The likelihood of immediate and irreparable harm if the stay is not granted, and

(iv) Whether the public interest favors granting the stay;

(2) The appellant requesting the stay bears the burden of proof to demonstrate that a stay should be granted;

(3) The appellant shall serve a copy of its notice of appeal and petition for a stay on each party named in the decision from which the appeal is taken, and on the Director or the Appeals Board to which the appeal is taken, at the same time such documents are served on the appropriate officer of the Department; any party,

including the officer who made the decision being appealed, may file a response to the stay petition within 10 days after service; failure to file a response shall not result in a default on the question of whether a stay should be granted; service shall be made by delivering copies personally or by sending them by registered or certified mail, return receipt requested;

(4) The Director or an Appeals Board shall grant or deny a petition for a stay pending appeal, either in whole in or part, on the basis of the factors listed in paragraph (b)(1) of this section, within 45 calendar days of the expiration of the time for filing a notice of appeal;

(c) *Exhaustion of administrative remedies.* No decision which at the time of its rendition is subject to appeal to the Director or an Appeals Board shall be considered final so as to be agency action subject to judicial review under 5 U.S.C. 704, unless a petition for a stay of decision has been timely filed and the decision being appealed has been made effective in the manner provided in paragraphs (a)(3) or (b)(4) of this section or a decision has been made effective pending appeal pursuant to paragraph (a)(1) of this section or pursuant to other pertinent regulation.

(d) *Finality of decision.* No further appeal will lie in the Department from a decision of the Director or an Appeals Board of the Office of Hearings and Appeals. Unless otherwise provided by regulation, reconsideration of a decision may be granted only in extraordinary circumstances where, in the judgment of the Director or an Appeals Board, sufficient reason appears therefor. Requests for reconsideration must be filed promptly, or within the time required by the regulations relating to the particular type of proceeding concerned, and must state with particularity the error claimed. The filing and pendency of a request for reconsideration shall not operate to stay the effectiveness of the decision involved unless so ordered by the Director or an Appeals Board. A request for reconsideration need not be filed to exhaust administrative remedies.

[36 FR 7186, Apr. 15, 1971, as amended at 58 FR 4942, Jan. 19, 1993]

Subpart E – Special Rules Applicable to Public Land Hearings and Appeals

APPEALS PROCEDURES APPEALS PROCEDURES; GENERAL

Sec. 4.400 Definitions.

As used in this subpart:

(a) *Secretary* means the Secretary of the Interior or his authorized representatives.

(b) *Bureau* means Bureau of Land Management.

(c) *Board* means the Board of Land Appeals in the Office of Hearings and Appeals, Office of the Secretary. The terms *office* or *officer* as used in this subpart include *Board* where the context requires.

(d) *Administrative law judge* means an administrative law judge in the Office of Hearings and Appeals, Office of the Secretary, appointed under section 3105 of title 5 of the United States Code.

Sec. 4.401 Documents.

(a) *Grace period for filing.* Whenever a document is required under this subpart to be filed within a certain time and it is not received in the proper office during that time, the delay in filing will be waived if the document is filed not later than 10 days after it was required to be filed and it is determined that the document was transmitted or probably transmitted to the office in which the filing is required before the end of the period in which it was required to be filed. Determinations under this paragraph shall be made by the officer before whom is pending the appeal in connection with which the document is required to be filed.

(b) *Transferees and encumbrancers.* Transferees and encumbrancers of land the title to which is claimed or is in the process of acquisition under any public land law shall, upon filing notice of the transfer or encumbrance in the proper land office, become entitled to receive and be given the same notice of any appeal, or other proceeding thereafter initiated affecting such interest which is required to be given to a party to the proceeding. Every such notice of a transfer or encumbrance will be noted upon the records of the land office. Thereafter such transferee or encumbrancer must be made a party to any proceedings thereafter initiated adverse to the entry.

(c) *Service of documents.* (1) Wherever the regulations in this subpart require that a copy of a document be served upon a person, service may be made by delivering the copy personally to him or by sending the document by registered or certified mail, return receipt requested, to his address of record in the Bureau.

(2) At the conclusion of any document that a party must serve under the regulations in this part, the party must sign a written statement certifying that service has been or will be made in accordance with the applicable rules and specifying the date and manner of such service.

(3) A document will be considered to have been served at the time of personal service, of delivery of a registered or certified letter, or of the return by post office of an undelivered registered or certified letter.

[36 FR 7186, Apr. 15, 1971, as amended at 36 FR 15117, Aug. 13, 1971; 68 FR 33803, June 5, 2003]

Sec. 4.402 Summary dismissal.

An appeal to the Board will be subject to summary dismissal by the Board for any of the following causes:

(a) If a statement of the reasons for the appeal is not included in the notice of appeal and is not filed within the time required;

(b) If the notice of appeal is not served upon adverse parties within the time required; and

(c) If the statement of reasons, if not contained in the notice of appeal, is not served upon adverse parties within the time required.

(d) If the statement of standing required by Sec. 4.412(b) is not filed with the Board or is not served upon adverse parties within the time required.

[36 FR 7186, Apr. 15, 1971, as amended at 47 FR 26392, June 18, 1982]

Sec. 4.403 Finality of decision; reconsideration.

A decision of the Board shall constitute final agency action and be effective upon the date of issuance, unless the decision itself provides otherwise. The Board may reconsider a decision in extraordinary circumstances for sufficient reason. A petition for reconsideration shall be filed within 60 days after the date of a decision. The petition shall, at the time of filing, state with particularity the error claimed and include all arguments and supporting documents. The petition may include a request that the Board stay the effectiveness of the decision for which reconsideration is sought. No answer to a petition for reconsideration is required unless so ordered by the Board. The filing, pendency, or denial of a petition for reconsideration shall not operate to stay the effectiveness or affect the finality of the decision involved unless so ordered by the Board. A petition for reconsideration need not be filed to exhaust administrative remedies.

[52 FR 21308, June 5, 1987]

APPEALS TO THE BOARD OF LAND APPEALS

Sec. 4.410 Who may appeal.

(a) Any party to a case who is adversely affected by a decision of an officer of the Bureau of Land Management or of an administrative law judge shall have a right to appeal to the Board, except—

(1) As otherwise provided in Group 2400 of chapter II of this title,

(2) To the extent that decisions of Bureau of Land Management officers must first be appealed to an administrative law judge under Sec. 4.470 and part 4100 of this title,

(3) Where a decision has been approved by the Secretary, and

(4) As provided in paragraph (e) of this section.

(b) A party to a case, as set forth in paragraph (a) of this section, is one who has taken action that is the subject of the decision on appeal, is the object of that decision, or has otherwise participated in the process leading to the decision under appeal, e.g., by filing a mining claim or application for use of public lands, by commenting on an environmental document, or by filing a protest to a proposed action.

(c) Where BLM provided an opportunity for participation in its decision-making process, a party to the case, as set forth in paragraph (a) of this section, may raise on appeal only those issues:

(1) Raised by the party in its prior participation; or

(2) That arose after the close of the opportunity for such participation.

(d) A party to a case is adversely affected, as set forth in paragraph (a) of this section, when that party has a legally cognizable interest, and the decision on appeal has caused or is substantially likely to cause injury to that interest.

(e) For decisions rendered by Departmental officials relating to land selections under the Alaska Native Claims Settlement Act, as amended, any party who claims a property interest in land affected by the decision, an agency of the Federal Government or a regional corporation shall have a right to appeal to the Board.

[47 FR 26392, June 18, 1982, as amended at 68 FR 33803, June 5, 2003]

Sec. 4.411 Appeal; how taken, mandatory time limit.

(a) A person who wishes to appeal to the Board must file in the office of the officer who made the decision (not the Board) a notice that he wishes to appeal. A person served with the decision being appealed must transmit the notice of appeal in time for it to be filed in the office where it is required to be filed within 30 days after the date of service. If a decision is published in the FEDERAL REGISTER, a person not served with the decision must transmit a notice of appeal in time for it to be filed within 30 days after the date of publication.

(b) The notice of appeal must give the serial number or other identification of the case and may include a

statement of reasons for the appeal, a statement of standing if required by Sec. 4.412 (b), and any arguments the appellant wishes to make.

(c) No extension of time will be granted for filing the notice of appeal. If a notice of appeal is filed after the grace period provided in Sec. 4.401(a), the notice of appeal will not be considered and the case will be closed by the officer from whose decision the appeal is taken. If the notice of appeal is filed during the grace period provided in Sec. 4.401(a) and the delay in filing is not waived, as provided in that section, the notice of appeal will not be considered and the appeal will be dismissed by the Board.

(R.S. 2478, as amended, 43 U.S.C. 1201; sec. 25, Alaska Native Claims Settlement Act, as amended, 43 U.S.C. 1601-1628; and the Administrative Procedure Act, 5 U.S.C. 551, et seq.)

[36 FR 7186, Apr. 15, 1971, as amended at 36 FR 15117, Aug. 13, 1971; 49 FR 6373, Feb. 21, 1984]

Sec. 4.412 Statement of reasons, statement of standing, written arguments, briefs.

(a) If the notice of appeal did not include a statement of the reasons for the appeal, the appellant shall file such a statement with the Board (address: Board of Land Appeals, Office of Hearings and Appeals, 801 North Quincy Street, Arlington, VA 22203) within 30 days after the notice of appeal was filed. In any case, the Board will permit the appellant to file additional statements of reasons and written arguments or briefs within the 30-day period after the notice of appeal was filed.

(b) Where the decision being appealed relates to land selections under the Alaska Native Claims Settlement Act, as amended, the appellant also shall file with the Board a statement of facts upon which the appellant relies for standing under Sec. 4.410(b) within 30 days after filing of the notice of appeal. The statement may be included with the notice of appeal filed pursuant to Sec. 4.411 or the statement of reasons filed pursuant to paragraph (a) of this section or may be filed as a separate document.

(c) Failure to file the statement of reasons and statement of standing within the time required will subject the appeal to summary dismissal as provided in Sec. 4.402, unless the delay in filing is waived as provided in Sec. 4.401(a).

[47 FR 26392, June 18, 1982, as amended at 67 FR 4368, Jan. 30, 2002]

Sec. 4.413 Service of notice of appeal and of other documents.

(a) The appellant shall serve a copy of the notice of appeal and of any statement of reasons, written arguments, or briefs on each adverse party named in the decision from which the appeal is taken and on the Office of the Solicitor as identified in paragraph (c) of this section. Service must be accomplished in the manner prescribed in Sec. 4.401(c) of this title not later than 15 days after filing the document.

(b) Failure to serve within the time required will subject the appeal to summary dismissal as provided in Sec. 4.402 of this title.

(c)(1)(i) If the appeal is taken from a decision of the Director, Minerals Management Service, the appellant will serve the Associate Solicitor, Division of Mineral Resources, Office of the Solicitor, U.S. Department of the Interior, Washington, D.C. 20240.

(ii) If the appeal is taken from a decision of the Director, Bureau of Land Management, the appellant will serve:

(A) The Associate Solicitor, Division of Land and Water Resources, Office of the Solicitor, U.S. Department of the Interior, Washington, D.C. 20240, if the decision concerns the use and disposition of public lands, including land selections under the Alaska Native Claims Settlement Act, as amended;

(B) The Associate Solicitor, Division of Mineral Resources, Office of the Solicitor, U.S. Department of the Interior, Washington, D.C. 20240, if the decision concerns the use and disposition of mineral resources.

(c)(2) If the appeal is taken from a decision of other Bureau of Land Management (BLM) offices listed below (see Sec. 1821.2-1(d) of this title), the appellant shall serve the appropriate official of the Office of the Solicitor as identified:

(i) BLM Alaska State Office, including all District and Area Offices within its area of jurisdiction: Regional Solicitor, Alaska Region, U.S. Department of the Interior, 4230 University Drive, Suite 300, Anchorage, AK 99508-4626;

(ii) BLM Arizona State Office, including all District and Area Offices within its area of jurisdiction: **Field Solicitor, U.S. Department of the Interior, Sandra Day O'Connor US Courthouse, Suite. 404, 401 West Washington Street, SPC 44, Phoenix, AZ 85003-2151**

(iii) BLM California State Office, including all District and Area Offices within its area of jurisdiction: Regional Solicitor, Pacific Southwest Region, U.S. Department of the Interior, 2800 Cottage Way, Room E-2753, Sacramento, CA 95825-1890;

(iv) BLM Colorado State Office, including all District and Area Offices within its area of jurisdiction: Regional

Solicitor, Rocky Mountain Region, U.S. Department of the Interior, 755 Parfet Street, Suite 151, Lakewood, CO 80215;

(v) BLM Eastern States Office, including all District and Area Offices within its area of jurisdiction:

(A) The Associate Solicitor, Division of Land and Water Resources, Office of the Solicitor, U.S. Department of the Interior, Washington, D.C. 20240, if the decision concerns the use and disposition of public lands, including land selections under the Alaska Native Claims Settlement Act, as amended;

(B) The Associate Solicitor, Division of Mineral Resources, Office of the Solicitor, U.S. Department of the Interior, Washington, D.C. 20240, if the decision concerns the use and disposition of mineral resources.

(vi) BLM Idaho State Office, including all District and Area Offices within its area of jurisdiction: Field Solicitor, U.S. Department of the Interior, Federal Building & U.S. Courthouse, 550 West Fort Street, MSC 020, Boise, ID 83724;

(vii) BLM Montana State Office, including all District and Area Offices within its area of jurisdiction: Regular U.S. Mail: Field Solicitor, U.S. Department of the Interior, P.O. Box 31394, Billings, MT 59107-1394; Other Delivery Services: Field Solicitor, U.S. Department of the Interior, 316 North 26th Street, Room 3004, Billings, MT 59101;

(viii) BLM Nevada State Office, including all District and Area Offices within its area of jurisdiction: Regional Solicitor, Pacific Southwest Region, U.S. Department of the Interior, 2800 Cottage Way, Room E-2753, Sacramento, CA 95825-1890;

(ix) BLM New Mexico State Office, including all District and Area Offices within its area of jurisdiction: Regular U.S. Mail: Field Solicitor, U.S. Department of the Interior, P.O. Box 1042, Santa Fe, NM 87504-1042; Other Delivery Services: Field Solicitor, U.S. Department of the Interior, 150 Washington Avenue #207, Santa Fe, NM 87501;

(x) BLM Oregon State Office, including all District and Area Offices within its area of jurisdiction: Regional Solicitor, Pacific Northwest Region, U.S. Department of the Interior, Lloyd 500 Building, Suite 607, 500 N.E. Multnomah Street, Portland, OR 97232;

(xi) BLM Utah State Office, including all District and Area Offices within its area of jurisdiction: Field Solicitor, U.S. Department of the Interior, 6201 Federal Building, 125 South State Street, Salt Lake City, UT 84138-1180;

(xii) BLM Wyoming State Office, including all District and Area Offices within its area of jurisdiction: Regular U.S. Mail: Regional Solicitor, Rocky Mountain Region, U.S. Department of the Interior, P.O. Box 25007 (D-105), Denver Federal Center, Denver, CO 80225; Other Delivery Services: Regional Solicitor,

Rocky Mountain Region, U.S. Department of the Interior, 755 Parfet Street, Suite 151, Lakewood, CO 80215;

(3) If the appeal is taken from the decision of an administrative law judge, the appellant shall serve the attorney from the Office of the Solicitor who represented the Bureau of Land Management or the Minerals Management Service at the hearing or, in the absence of a hearing, who was served with a copy of the decision by the administrative law judge. If the hearing involved a mining claim on national forest land, the appellant shall serve the attorney from the Office of General Counsel, U.S. Department of Agriculture, who represented the U.S. Forest Service at the hearing or, in the absence of a hearing, who was served with a copy of the decision by the administrative law judge.

(4) Parties shall serve the Office of the Solicitor as identified in this paragraph until such time that a particular attorney of the Office of the Solicitor files and serves a Notice of Appearance or Substitution of Counsel. Thereafter, parties shall serve the Office of the Solicitor as indicated by the Notice of Appearance or Substitution of Counsel.

(d) Proof of such service as required by Sec. 4.401(c) must be filed with the Board (address: Board of Land Appeals, Office of Hearings and Appeals, 801 North Quincy Street, Arlington, VA 22203), within 15 days after service unless filed with the notice of appeal.

[53 FR 13267, Apr. 22, 1988, as amended at 60 FR 58242, Nov. 27, 1995; 61 FR 40348, Aug. 2, 1996; 67 FR 4368, Jan. 30, 2002]

Sec. 4.414 Answers.

If any party served with a notice of appeal wishes to participate in the proceedings on appeal, he must file an answer within 30 days after service on him of the notice of appeal or statement of reasons where such statement was not included in the notice of appeal. If additional reasons, written arguments, or briefs are filed by the appellant, the adverse party shall have 30 days after service thereof on him within which to answer them. The answer must state the reasons why the answerer thinks the appeal should not be sustained. Answers must be filed with the Board (address: Board of Land Appeals, Office of Hearings and Appeals, 801 North Quincy Street, Arlington, VA 22203) and must be served on the appellant, in the manner prescribed in Sec. 4.401(c), not later than 15 days thereafter. Proof of such service as required by Sec. 4.401(c), must be filed with the Board (see address above) within 15 days after service. Failure to answer will not result in a default. If an answer is not filed and served within the time required,

it may be disregarded in deciding the appeal, unless the delay in filing is waived as provided in Sec. 4.401(a).

[36 FR 7186, Apr. 15 1971, as amended at 67 FR 4368, Jan. 30, 2002]

ACTIONS BY BOARD OF LAND APPEALS

Sec. 4.415 Request for hearings on appeals involving questions of fact.

Either an appellant or an adverse party may, if he desires a hearing to present evidence on an issue of fact, request that the case be assigned to an administrative law judge for such a hearing. Such a request must be made in writing and filed with the Board within 30 days after answer is due and a copy of the request should be served on the opposing party in the case. The allowance of a request for hearing is within the discretion of the Board, and the Board may, on its own motion, refer any case to an administrative law judge for a hearing on an issue of fact. If a hearing is ordered, the Board will specify the issues upon which the hearing is to be held and the hearing will be held in accordance with Sec. 4.430 to Sec. 4.439, and the general rules in subpart B of this part.

AMC 364071

United States Department of the Interior
Bureau of Land Management
 BUSINESS & SUPPORT SVCS DIV
 222 N CENTRAL AVE
 PHOENIX, AZ 85004 -2203
 Phone: (602) 417-9200

Receipt

No: 1141321

Transaction #: 1180549		ENTERED INTO COMPUTER SEP 07 2005 RB
Date of Transaction: 08/30/2005		
CUSTOMER:	GLENN SCHINDLBECK 8491 SHERIDAN ST MONTAGUE, MI 49437	

LINE #	QTY	DESCRIPTION	REMARKS	UNIT PRICE	TOTAL
1	1.00	LOCATABLE MINERALS / MINING CLAIMS- NOT NEW-UNADJUD, ONE AUTH NO. ONLY / MINING CLAIM MONEY RECEIVED (455) CASES: AMC364071/\$125.00	MAINT 2006 (1)	- n/a -	125.00
TOTAL:					\$125.00

PAYMENT INFORMATION						
1	AMOUNT:	\$125.00	POSTMARKED:	08/25/2005		
	TYPE:	CHECK	RECEIVED:	08/29/2005		
	CHECK NO:	2307				
	NAME:	SCHINDLBECK, GLENN J 8491 SHERIDAN ST MONTAGUE MI 49437				

REMARKS
REC'D CHECK ONLY

This receipt was generated by the automated BLM Collections and Billing System and is a paper representation of a portion of the official electronic record contained therein.

United States Department of the Interior
Bureau of Land Management
 BUSINESS & SUPPORT SVCS DIV
 222 N CENTRAL AVE
 PHOENIX, AZ 85004 -2203
 Phone: (602) 417-9200

Receipt

No:

1012668

Transaction #: 1048499**Date of Transaction:** 01/13/2005

CUSTOMER: GLEN & BRENDA SCHINDBLECK
 5001 E MAIN ST #1123
 MESA, AZ 85205

LINE #	QTY	DESCRIPTION	REMARKS	UNIT PRICE	TOTAL
1	1.00	LOCATABLE MINERALS / MINING CLAIMS-NOT NEW-UNADJUD, ONE AUTH NO. ONLY / MINING CLAIM MONEY RECEIVED (455) CASES: AMC364071/\$5.00	AMEND/1	- n/a -	5.00
TOTAL:					\$5.00

PAYMENT INFORMATION

1	AMOUNT:	\$5.00	POSTMARKED:	N/A
	TYPE:	CASH	RECEIVED:	01/13/2005
	NAME:	SCHINDBLECK, GLEN & BRENDA 5001 E MAIN ST #1123 MESA AZ 85205		

REMARKS

This receipt was generated by the automated BLM Collections and Billing System and is a paper representation of a portion of the official electronic record contained therein.

**DEPARTMENT OF THE INTERIOR
BUREAU OF LAND MANAGEMENT
MINING CLAIMS
(MASS) Serial Register Page**

RunDate/Time:02/02/05 02:20 PM

Page: 1 of 1

01 10-21-1976;090STAT0090;43USC1744
Case Type 384201: PLACER CLAIM
Commodity:
Claim Name: B&G
Case Disposition: ACTIVE

Serial Number
AMC364071

<u>Name & Address</u>			<u>Int Rel</u>	<u>% Interest</u>
FIALEK DOUG	6534 QUARTERLINE RD	SPRING LAKE, MI 49456	CLAIMANT	0.0000000
FIALEK SARA	6534 QUARTERLINE RD	SPRING LAKE, MI 49456	CLAIMANT	0.0000000
MARSHALL BOB	11250 N POND RD	MONTAGUE, MI 49437	CLAIMANT	0.0000000
MARSHALL ROBERTA	11250 N POND RD	MONTAGUE, MI 49437	CLAIMANT	0.0000000
SCHINDLBECK BRENDA	5001 E MAIN ST #1123	MESA, AZ 85205	CLAIMANT	0.0000000
SCHINDLBECK GLENN J	5001 E MAIN ST #1123	MESA, AZ 85205	CLAIMANT	0.0000000
SCHINDLBECK HEATHER	7321 WHITE RD #172	MUSKEGON, MI 49442	CLAIMANT	0.0000000
WALKER ANTHONY	7321 WHITE RD #172	MUSKEGON, MI 49442	CLAIMANT	0.0000000
<u>County/State</u>	<u>District</u>			
GILA County, AZ	SAFFORD FIELD OFFICE			

<u>Mer Twp</u>	<u>Rng</u>	<u>Sec</u>	<u>Subdivision</u>
14	0090N	0100E	006 SE
14	0090N	0100E	007 NE SW SE

<u>Act Date</u>	<u>Code</u>	<u>Action Text</u>	<u>Action Remarks</u>	<u>Receipt Number</u>
12/29/2004	403	LOCATION DATE		
01/04/2005	395	RECORDATION NOTICE RECD	\$30.00;1	1008466
01/04/2005	484	LOCATION YEAR / MAINTENAN	2005	1008466
01/28/2005	379	REFUND AUTHORIZED	\$30.00;	1008466
01/28/2005	669	LAND STATUS CHECKED		
01/13/2005	392	MONIES RECEIVED	\$5.00;1	1012668
12/30/2004	501	ACCT ADV IN LEAD FILE	AMC364071;	

<u>Line Nr</u>	<u>Remarks</u>
----------------	----------------

GLENN U. SCHINDLBECK
5001 E. MAIN ST. #1123
MESA, AZ. 85205



AMENDMENT TO AMC364071

LOCATION NOTICE FOR PLACER MINING CLAIM

NOTICE IS HEREBY GIVEN that the B & G
AMC364071 placer mining claim has been located by
GLENN J. SCHINDLBECK whose current mailing
address is 5001 E. MAIN ST. #1123
MESA, AZ. 85205

RECEIVED
AZ STATE OFFICE
2013 JUL - 2 P 2:34
PHOENIX, ARIZONA
BLM
Date
Stamp

The general course of this claim is NORTH TO SOUTH and it is situated in
GILA County, Arizona.

This claim is 1320 feet in length and 660 feet in width. This claim runs from the
location monument on which this location notice is posted approximately 1320 feet in a SW TO S
direction to the SW end line and 660 feet in a SE direction to the SE end line.

This claim is marked by four monuments, one at each corner of the claim.

The location monument on which this notice is posted is situated within Section 6, Township
9 N, Range 10 E, Gila Salt River Base and Meridian, Arizona. This claim encompasses
portions of the following legal subdivision(s) if located by legal subdivision or the following quarter section (s),
section (s), Township (s) and Range (s) SW 1/4 SECT. 5, SE 1/4 SECT. 6
NE 1/4 SECT. 7 TWP 9N RANGE 10E, Gila Salt River Base and Meridian, Arizona.

The locality of this claim with reference to some natural object or permanent monument and additional
information (if any) concerning its locality are as follows: TOP OF CLAIM STARTS
400' SW OF HARRIS WELL WHICH IS APPROX.
3 MILES NW. OF RYE AZ.

DATED AND POSTED on the ground this 19TH day of NOVEMBER, 2012
LOCATOR (s) WHITE PVC POST

Form MCF102
Revised July 2005

JEE MAP ON N_E T PAGE

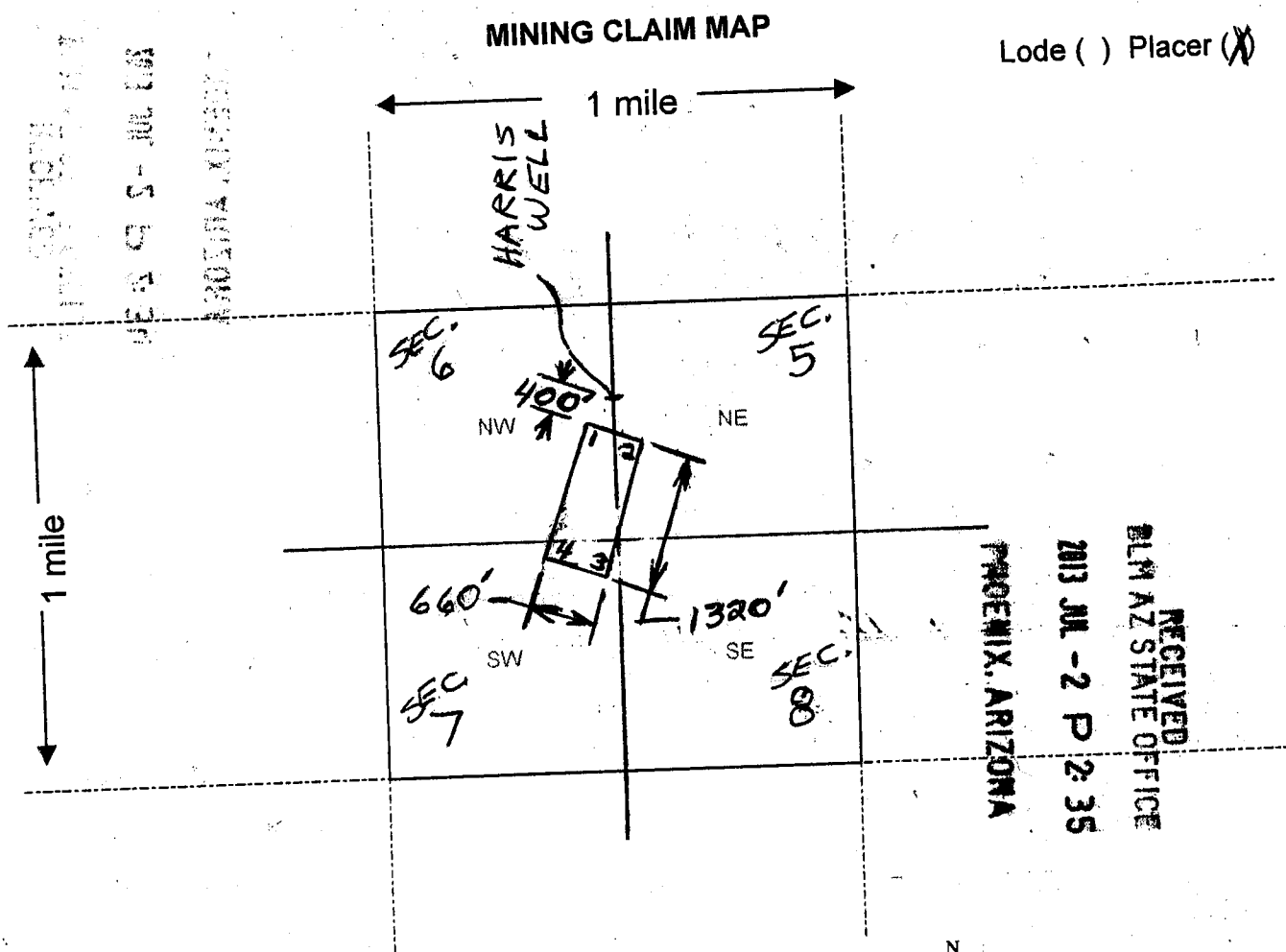

Scale: 1" = 2000 feet

- The above map depicts the B & G mining claim, which is located in Section (s) 5, 6 & 7, Township 9 N, Range 10 E, Gila and Salt River Base and Meridian, GILA County, Arizona.
- The type of corner and location monuments used are as follows: STACKED ROCKS - STEEL POSTS & PVC PIPES
- The bearings and distances in degrees and feet between claim corners are as depicted on the map.

Form MCF100a
Revised July 2005

This form is available from the Arizona Department of Mines & Mineral Resources and may be reproduced.

2013-006470 NML Page: 2 of 3
06/03/2013 11:24:15 AM Receipt #: 13-4256
Rec Fee: \$9.00 Glenn Schindlbeck
Gila County, Az, Sadie Jo Tomerlin, Recorder



1" = 200 FEET

SECTION 6

SECTION 5

NORTH

BLM RECEIVED
BLM STATE OFFICE
PHOENIX, ARIZONA
2012 NOV 19 P 12:22

FOREST CO. R. 414

150' WIDE WASH

OLD TOP OF CLAIM (START)

HARRIS WELL

#1

#2

#3

#4

FOREST CO. R. 538

8' STEEP BANK

BAG OLD CLAIM LINES

RECEIVED
BLM AZ STATE OFFICE
PHOENIX, ARIZONA
2013 JUL -2 P 2:35

SECTION 8

SECTION 7

BAG OLD CLAIM LINES



AMC364071

NOTICE OF MINING CLAIM LOCATION

RECEIVED
B.L.M. AZ STATE OFFICE
2005 JAN 13 P 1:05
PHOENIX, ARIZONA

- 1. TYPE OF NOTICE: Location Amendment Relocation
- 2. TYPE OF CLAIM OR SITE: Placer Lode Millsite Tunnelsite
- 3. The name, address and telephone number of the name(s) to be considered owner(s) is **PLEASE PRINT** (show additional owners on attached sheet)
 Name: GLENN J. SCHINDLBECK / BRENDA SCHINDLBECK
 Address: 5001 E. MAIN ST. #1123
 City/State/Zip Code: MESA AZ. 85205
 Telephone Number (include area code): 480-980-0195
- 4. The name of the claim: B & G (AMC364071)
- 5. The date of location is: 12/29/04
- 6. The claim is 6400 feet long and 1500 feet wide. The distance from the location monument to each end of the claim is 900 feet in a S.W direction and 5000 feet in a NE direction.
- 7. The NE corner of the claim is 900 FT. FROM HARRIS WELL
 from a survey monument or permanent natural object described as WELL WITH WINDMILL
- 8. The general course of the claim is from the NORTH to the SOUTH.
- 9. The location of the claim is in Section(s) 5-6-7-8, Quarter Section(s) SW 1/4 (5) NW 1/4 (8) SE 1/4 (6), Township(s) 9N, Range(s) 10 E, Gila and Salt River Meridian, GILA County, State of Arizona.
- 10. Is the claim filed under Public Law 359? yes no
- 11. Monument types are 4" WHITE PIPE 4' HIGH

Date 1/13/05 Signature Glenn J Schindlbeck Locator Brenda Schindlbeck Agent Only

ENTERED... ACCEPTED & PROCESSED 3/13/06

MAP OF MINING CLAIM LOCATION

- The name of the claim is B & G
- The NE corner of the claim is 900 feet in a NE direction to a survey monument or permanent object as described as HARRIS WELL, A WELL WITH A WINDMILL
- The type of location monument is STEEL PIPE PAINTED WHITE
- The bearing and distance between the corners of the claim are beginning at the NE (#1) corner of the claim, 3000 feet in a SOUTH direction to the #2 corner, then 3750 feet in a SW direction to the SE #3 corner, then 1500 feet in a NW direction to the SW #4 corner, then 6400 feet in a NE direction to the point of beginning.
- Please indicate the distance and bearings between claim corners and a recognized survey monument or landmark. Indicate the distance from the location monument to each end of the claim.

MAP

One Inch = One Thousand Feet

North Arrow



One Mile

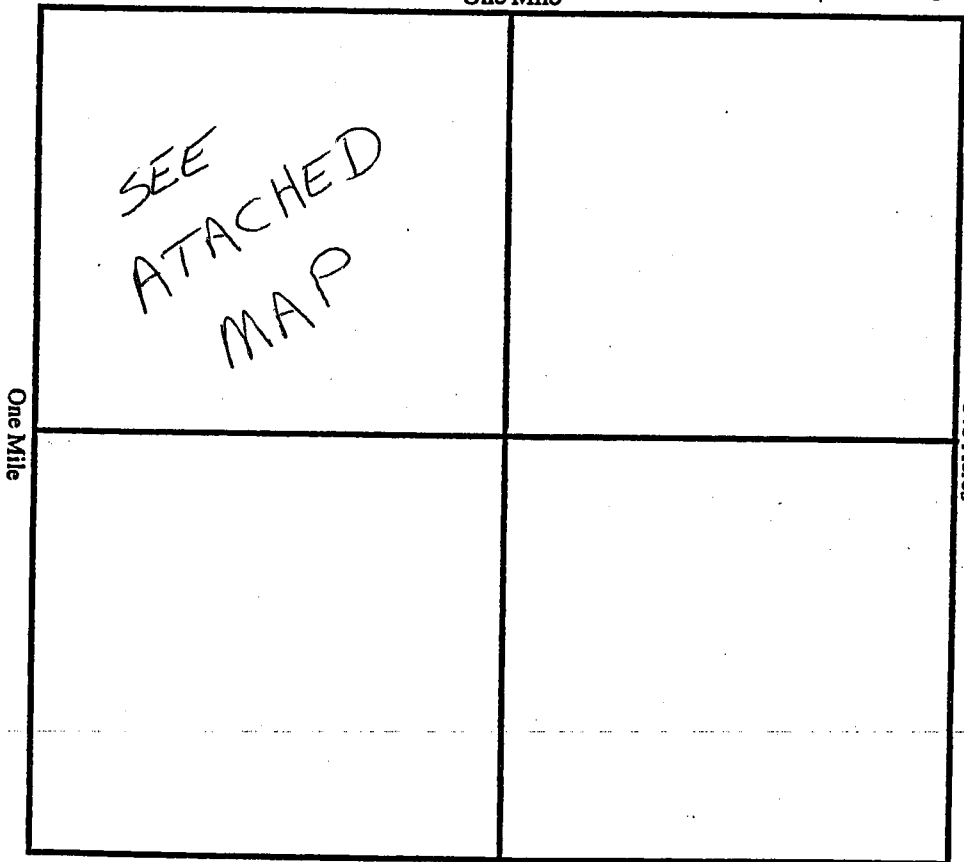

Section 5, 6, 7 & 8, Quarter Section SW 1/4 (5) SE 1/4 (6) NW 1/4 (8) SW, SE, NE (7), Range 10 E
 Township 9N, G&SR Meridian, GILA County, Arizona.

Date 1/13/05

Signature Glenn J. Schindbeck/Brenda Schindbeck

AMC 36 171

NORTH ARROW



ONE MILE

ONE MI.

SEC. #5

640 ACRES

SEC. #6

SEC. #6

SEC. #5

6400'

HARRIS WINDMILL

900'

3000'

300'

SEC. #7

SEC. #8

1500'

#2

1/2 MI.

PHOENIX, ARIZONA

RECEIVED
B.L.M. AZ STATE OFFICE
2005 JAN 13 P 1:05

3750'

#4

750'

1500'

#3

SEC. #7

SEC. #8

CLAIM NAME B F

Additional Owners:

Name: DOUG FIALEK
Address: 6534 QUARTERLINE RD.
City/State/Zip Code: SPRING LAKE, MI 49456
Telephone Number (area code): 231-798-4902

Name: SARA FIALEK
Address: 6534 QUARTERLINE RD.
City/State/Zip Code: SPRING LAKE, MI. 49456
Telephone Number (area code): 231-798-4902

Name: HEATHER SCHINDLBECK
Address: 7321 WHITE RD. #172
City/State/Zip Code: MUSKEGON, MI. 49442
Telephone Number (area code): 231-557-2349

Name: ANTHONY WALKER
Address: 7321 WHITE RD. #172
City/State/Zip Code: MUSKEGON, MI. 49442
Telephone Number (area code): 231-557-2349

Name: BOB MARSHALL
Address: 11250 N. POND RD.
City/State/Zip Code: MONTAGUE, MI. 49437
Telephone Number (area code): 231-893-0386

RECEIVED
BLM AZ STATE OFFICE
2005 JAN 13 P 1: 6
PHOENIX, ARIZONA

Name: ROBERTA MARSHALL
Address: 11250 N. POND RD.
City/State/Zip Code: MONTAGUE, MI
Telephone Number (area code): 231-893-0386

Name: _____
Address: _____
City/State/Zip Code: _____
Telephone Number (area code): _____

NOTICE OF MINING CLAIM LOCATION

1. TYPE OF NOTICE: Location Amendment Relocation

2. TYPE OF CLAIM OR SITE: Placer Lode Millsite Tunnelsite

3. The name, address and telephone number of the name(s) to be considered owner(s) is
PLEASE PRINT (show additional owners on attached sheet)

Name: GLENN J. SCHINDLBECK / BRENDA SCHINDLBECK
Address: 5001 E. MAIN ST. #1123
City/State/Zip Code: MESA, ARIZONA 85205
Telephone Number (include area code): 480-980-0195

RECEIVED
B.L.M. AZ STAFF OFFICE
2004 DEC 30 2:31
PHOENIX, ARIZONA

4. The name of the claim: B & G

5. The date of location is: 12/29/04

6. The claim is 6400 feet long and 1500 feet wide. The distance from the location monument to each end of the claim is 900 feet in a SW direction and 5000 feet in a NE direction.

7. The NE corner of the claim is 900 FT. NE FROM HARRIS WELL
from a survey monument or permanent natural object described as WELL WITH WINDMILL

8. The general course of the claim is from the NORTH to the SOUTH

9. The location of the claim is in Section(s) 6 & 7, Quarter Section(s) SE 1/4 (6)
NE SE & SW (7), Township(s) 9N, Range(s) 10E, Gila and Salt
River Meridian, GILA County, State of Arizona.

10. Is the claim filed under Public Law 359? yes no

11. Monument types are 4" WHITE PIPE 4' HIGH

Date 12/29/04

Signature Glenn J. Schindlbeck
Brenda Schindlbeck

Locator
 Agent Only

AMC 364071

MAP OF MINING CLAIM LOCATION

- The name of the claim is B & G
- The NE corner of the claim is 900 FT feet in a NE direction to a survey monument or permanent object as described as HARRIS WELL, A WELL WITH A WINDMILL
- The type of location monument is STEEL PIPE PAINTED WHITE
- The bearing and distance between the corners of the claim are beginning at the NE #1 corner of the claim, 3000 feet in a SOUTH direction to the #2 corner, then 3750 feet in a SW direction to the SE #3 corner, then 1500 feet in a NW direction to the SW #4 corner, then 6400 feet in a NE direction to the point of beginning.
- Please indicate the distance and bearings between claim corners and a recognized survey monument or landmark. Indicate the distance from the location monument to each end of the claim.

MAP

One Inch = One Thousand Feet

North Arrow

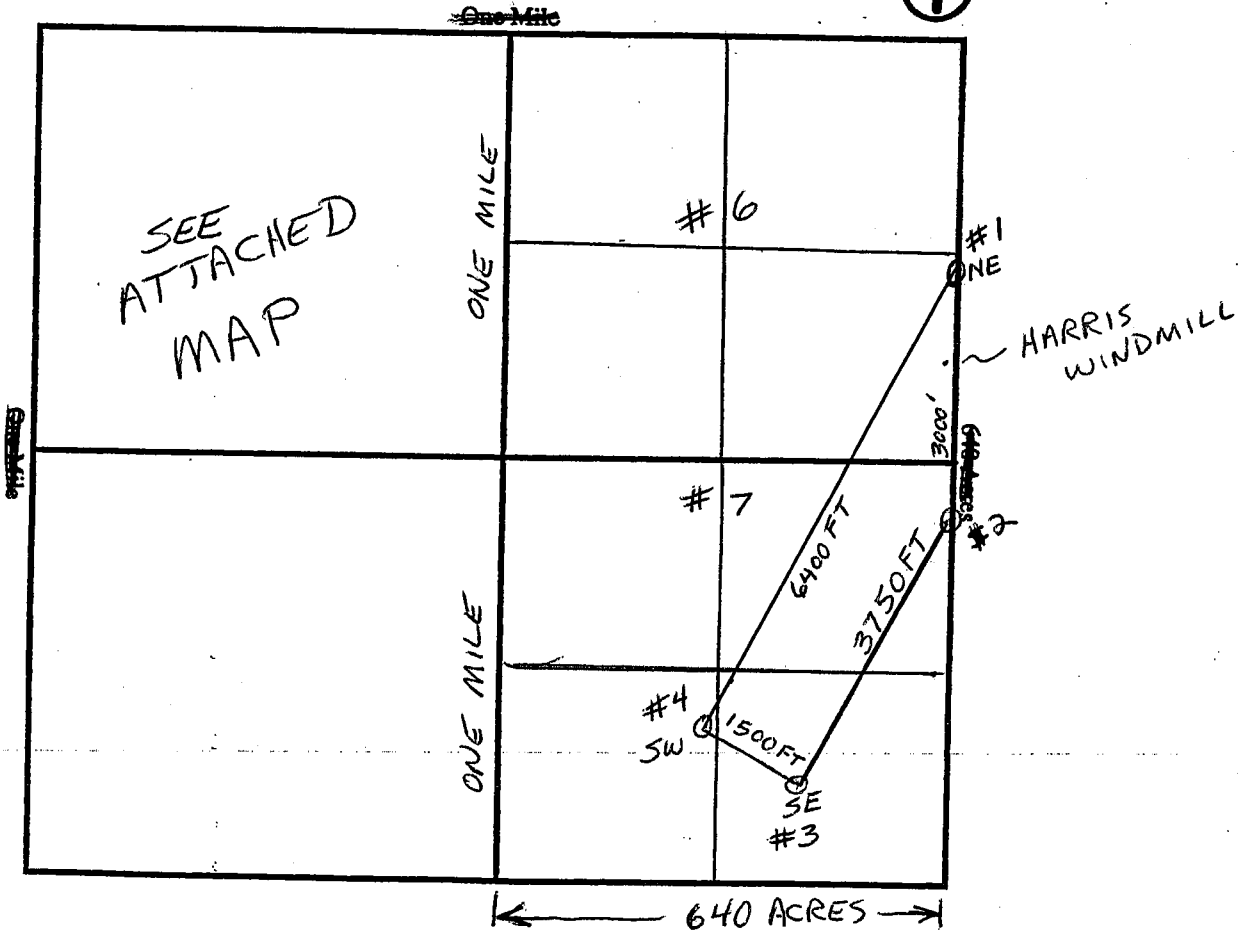

Section 6 & 7, Quarter Section SE 1/4 (6) SW/SE/NE (7), Range 10 E,
 Township 9N, G&SR Meridian, GILA County, Arizona.

Date 12/29/04

Signature Glenn J. Schindler / Brent Schindler

CLAIM NAME D & G

Additional Owners:

Name: DOUG FIALEK
Address: 6534 QUARTERLINE RD.
City/State/Zip Code: SPRING LAKE, MI 49456
Telephone Number (area code): 231-798-4902

Name: SARA FIALEK
Address: 6534 QUARTERLINE RD.
City/State/Zip Code: SPRING LAKE, MI 49456
Telephone Number (area code): 231-798-4902

Name: HEATHER SCHINDLBECK
Address: 7321 WHITE RD. #172
City/State/Zip Code: MUSKEGON, MI 49442
Telephone Number (area code): 231-557-2349

Name: ANTHONY WALKER
Address: 7321 WHITE RD. #172
City/State/Zip Code: MUSKEGON, MI. 49442
Telephone Number (area code): 231-557-2349

Name: BOB MARSHALL
Address: 11250 N. POND RD.
City/State/Zip Code: MONTAGUE, MI. 49437
Telephone Number (area code): 231-893-0386

Name: ROBERTA MARSHALL
Address: 11250 N. POND RD.
City/State/Zip Code: MONTAGUE, MI 49437
Telephone Number (area code): 231-893-0386

Name: _____
Address: _____
City/State/Zip Code: _____
Telephone Number (area code): _____

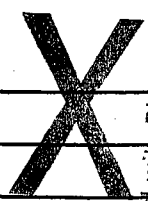

Filed with BLM, but not accepted this date.

RECEIVED
B.L.M. AZ STATE OFFICE
2004 DEC 30 P 2:31
PHOENIX ARIZONA

AMC 364071
AMC 364070

MAP



ONE INCH = ONE THOUSAND FEET

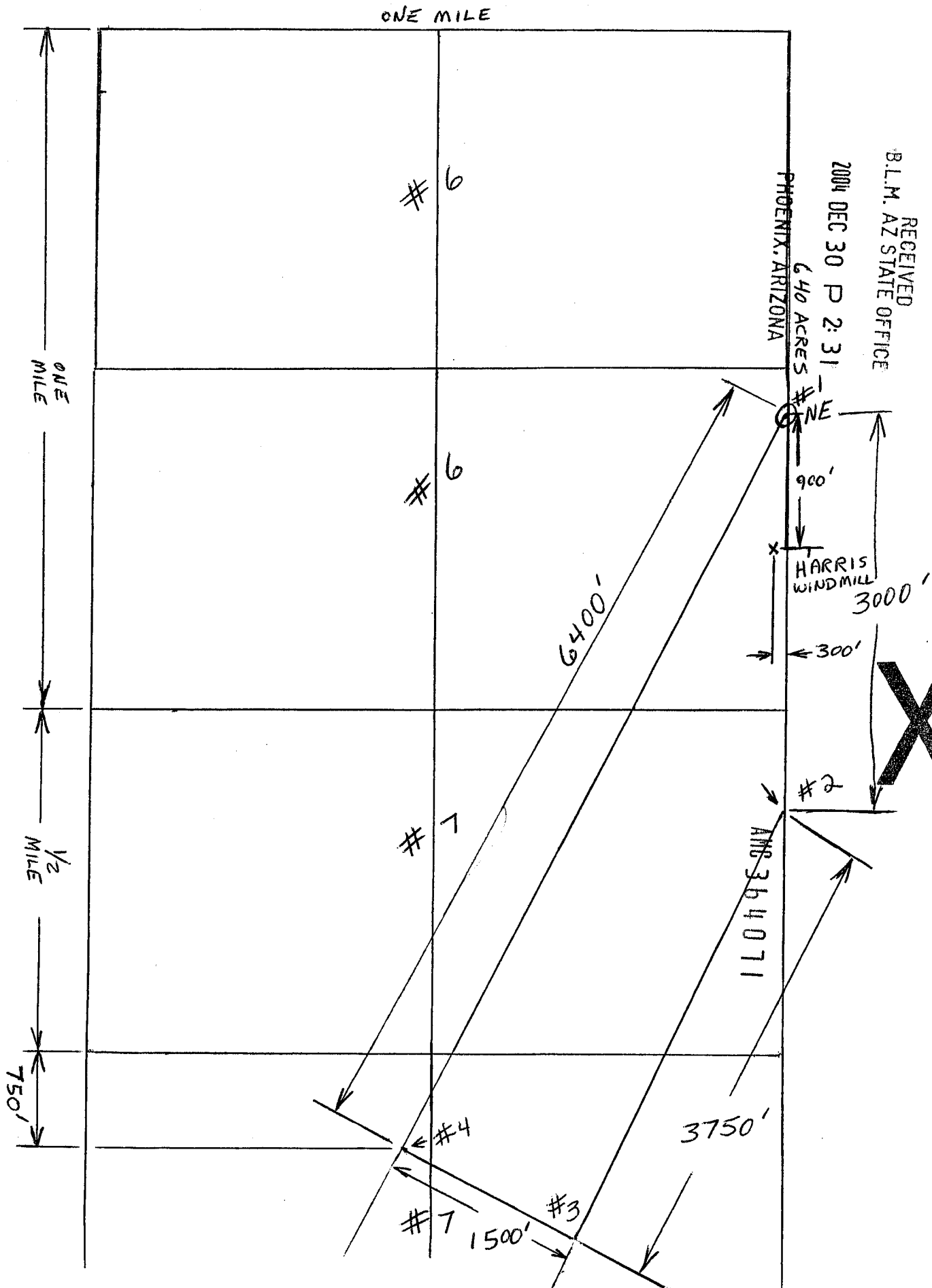

RECEIVED
B.L.M. AZ STATE OFFICE

2004 DEC 30 P 2: 31

PHOENIX, ARIZONA
640 ACRES

#1
NE

900'

HARRIS
WINDMILL

3000'

300'

#2

AMS 364071

3750'

#6

#6

#7

#4

#7

#3

1500'

X

Filed with BLM. Map not

5.63.

$$\begin{array}{r} 5.60 \\ \quad \quad \quad \cancel{.40} \\ \hline 2.24.00 \end{array}$$

$$\begin{array}{r} 5.60 \\ 2.24 \\ \hline 7.84 \end{array}$$

RUN TIME: 02:29 PM

UNITED STATES DEPARTMENT OF THE INTERIOR
BUREAU OF LAND MANAGEMENT

RUN DATE: 12/30/2004

Input Parameters for CR Geographic Report with Customer

Total Rows Returned: 0

System Id = CR

Admin State = AZ

Geo State =

Casetype begins with

Case Disp Txt =

Mer Twp Rng =

Section =

Mtrs = 14 0090N 0100E 006

NO WARRANTY IS MADE BY BLM FOR USE OF THE DATA
FOR PURPOSES NOT INTENDED BY BLM

TOWNSHIP 9 NORTH RANGE 10 EAST OF THE GILA AND SALT RIVER MERIDIAN, ARIZONA

STATUS OF PUBLIC DOMAIN
LAND AND MINERAL TITLES

GILA COUNTY

INDEX TO SEGREGATED TRACTS				
RESURVEY TRACT NO	ORIGINAL SURVEY			
	T	R	SEC	SUBDIVISION

FOR ORDERS EFFECTING DISPOSAL OR USE OF
UNIDENTIFIED LANDS WITHDRAWN FOR CLASSIFICATION,
MINERALS, WATER AND/OR OTHER PUBLIC PURPOSES,
REFER TO INDEX OF MISCELLANEOUS DOCUMENTS.

ALL TP. INCLUDED IN VOL. TONTA NF.
PROC. 10/3/1905

DIST. NE 2

ALL TP. INCLUDED IN DETERMINATION AREA PL 167
10/27/1960 AR 626742

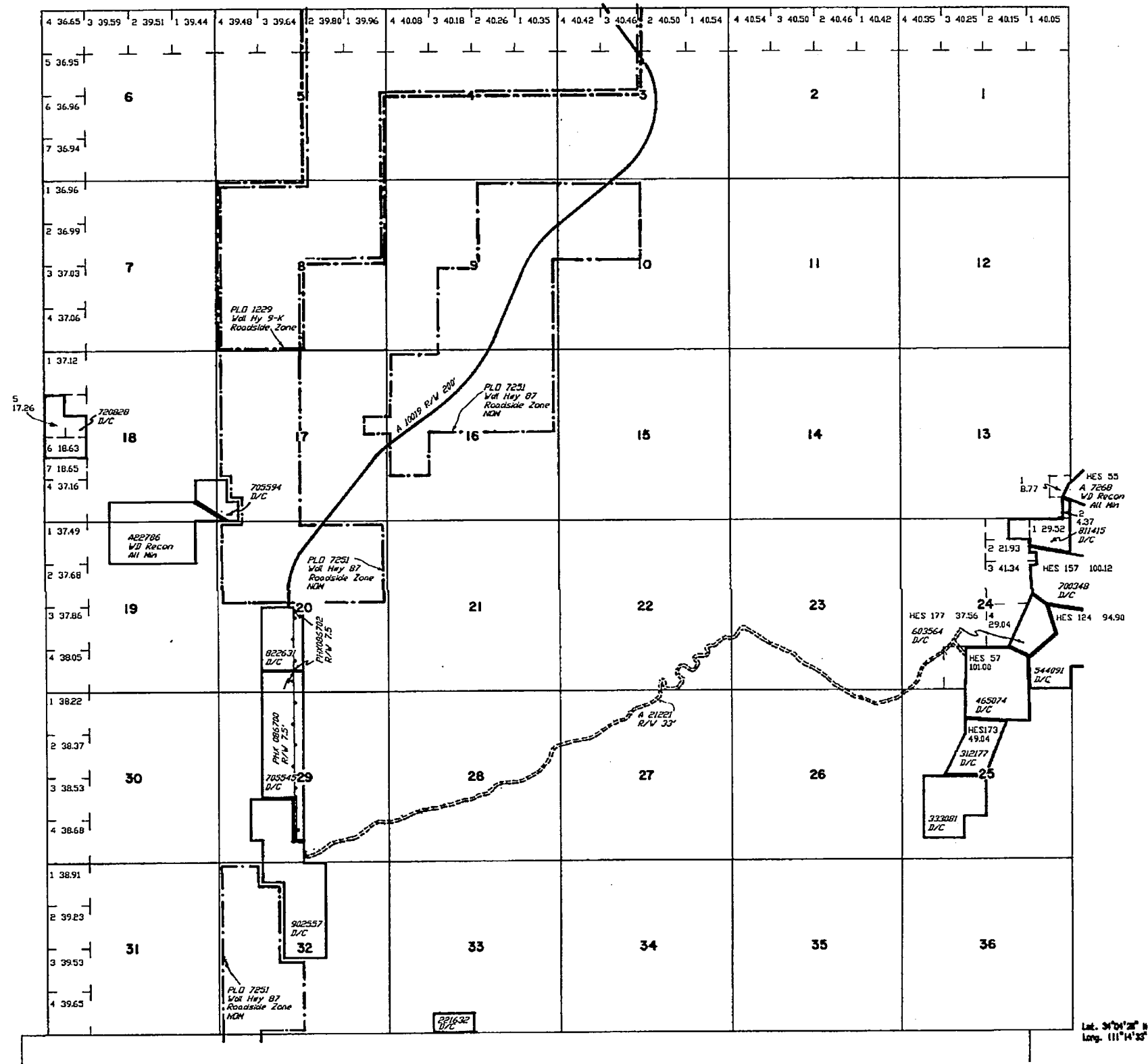

CURRENT TO	BY
9/2/1997	JB
5/18/2000	JB

WARNING STATEMENT
This plat is the Bureau's Record of Title, and should be used only as a graphic display of the township survey data. Records herein do not reflect title changes which may have been effected by lateral movements of rivers or other bodies of water. Refer to the cadastral surveys for official survey information.

T. 9 N
R. 10 E.

United States Department of the Interior

Bureau of Land Management

LANDS/RECREATION & PLANNING

ONE N CENTRAL AVE

PHOENIX, AZ 85004 -2203

Phone: 602-417-9200

Receipt

No:

2691979

Transaction #: 2773671	
Date of Transaction: 11/19/2012	
CUSTOMER:	
GLENN SCHINDLBECK 5001 E MAIN ST LOT 1123 MESA, AZ 85205-1300 US	

LINE #	QTY	DESCRIPTION	REMARKS	UNIT PRICE	TOTAL
1	1.00	LOCATABLE MINERALS / MINING CLAIMS-NOT NEW-UNADJUD, ONE AUTH NO. ONLY / MINING CLAIM MONEY RECEIVED CASES: AMC364071/\$10.00	AMEND/1	- n/a -	10.00
TOTAL:					\$10.00

PAYMENT INFORMATION					
1	AMOUNT:	10.00	POSTMARKED:	N/A	
	TYPE:	CASH	RECEIVED:	11/19/2012	
	NAME:	SCHINDLBECK, GLENN 5001 E MAIN ST LOT 1123 MESA AZ 85205-1300 US			

REMARKS

This receipt was generated by the automated BLM Collections and Billing System and is a paper representation of a portion of the official electronic record contained therein.

Amendment filed directly on top of location notice. AT

GLENN J. SCHINDLBECK
5001 E. MAIN ST. #1123
MESA AZ, 85205



Amc 364071

Not acceptable
Redone

AMENDMENT

LOCATION NOTICE FOR PLACER MINING CLAIM

NOTICE IS HEREBY GIVEN that the B & G

MC 364071 placer mining claim has been located by
GLENN J. SCHINDLBECK whose current mailing
address is 5001 E. MAIN ST. #1123
MESA, AZ. 85205

RECEIVED BLM STATE OFFICE	2012 NOV 19 P 12:22	PHOENIX, ARIZONA
BLM Date Stamp		

The general course of this claim is NORTH TO SOUTH and it is situated in

HILA County, Arizona.

This claim is 3400 feet in length and 1800 feet in width. This claim runs from the location monument on which this location notice is posted approximately 3600 feet in a SW & S direction to the SW end line and 1800 feet in a S direction to the S end line. This claim is marked by ^{SIX} ~~four~~ monuments, one at each corner of the claim. APPROX. 20 ACRES

The location monument on which this notice is posted is situated within Section 6, Township 9 N, Range 10 E, Gila Salt River Base and Meridian, Arizona. This claim encompasses portions of the following legal subdivision(s) if located by legal subdivision or the following quarter section (s), section (s), Township (s) and Range (s) SE 1/4 SECT. 6 - SW 1/4 SECT 5 - NE 1/4 SECT 7 - NW 1/4 SECT 8 TWP. 9N RANGE 10E, Gila Salt River Base and Meridian, Arizona.

The locality of this claim with reference to some natural object or permanent monument and additional information (if any) concerning its locality are as follows: TOP OF CLAIM STARTS APPROX. 150' NORTH OF HARRIS WELL WHICH IS APPROX. 3 MILES NW OF RYE AZ.

DATED AND POSTED on the ground this 19TH day of NOVEMBER, 20 12

LOCATOR (s) WHITE PVC POST

Form MCF102
Revised July 2005



SEE MAP ON BACK

MINING CLAIM MAP

Lode () Placer (X)

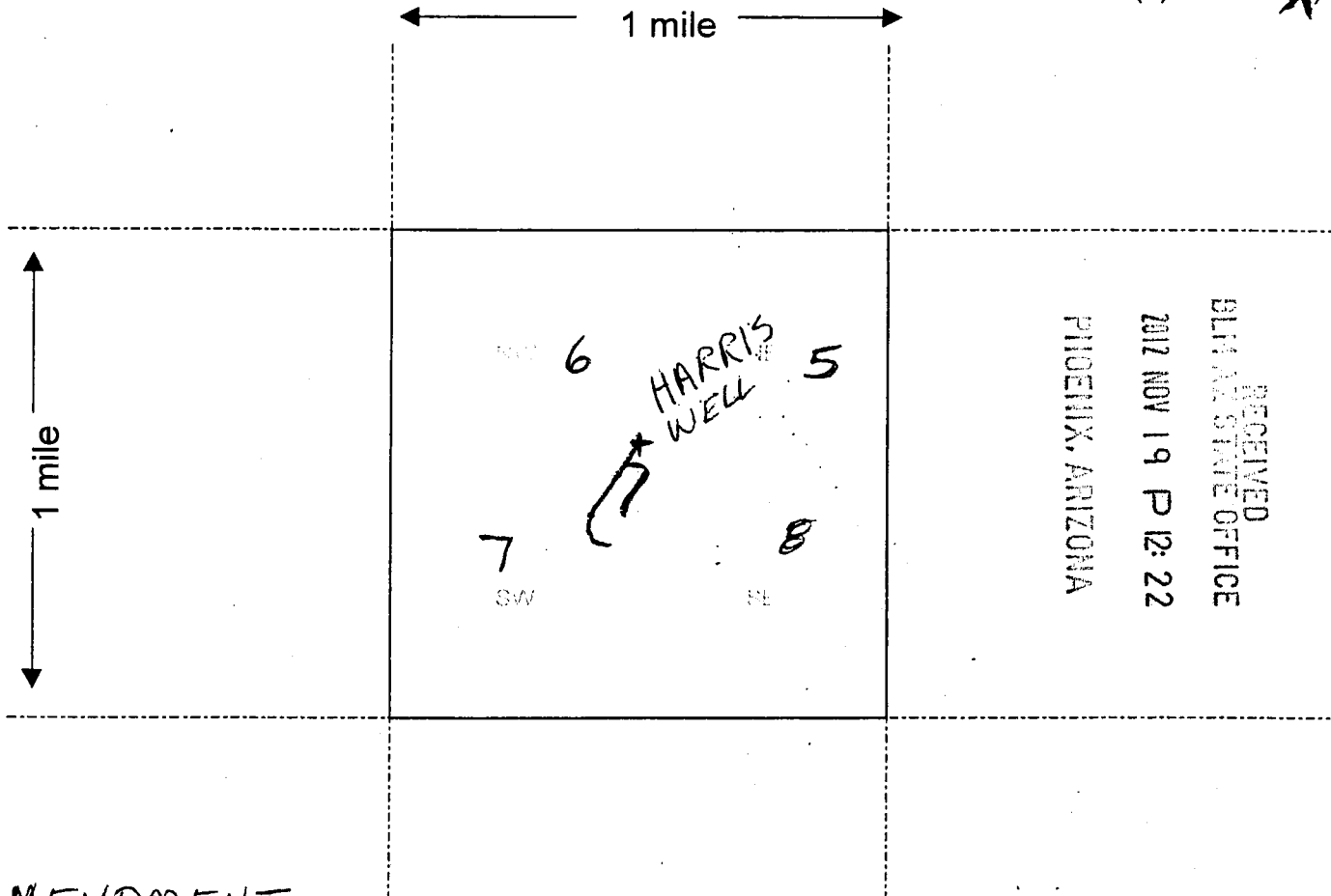

AMENDMENT

Scale: 1" = 2000 feet



1. The above map depicts the B & G mining claim, which is located in Section (s) 5, 6, 7 & 8, Township 9 N, Range 10 E, Gila and Salt River Base and Meridian, GILA County, Arizona.
2. The type of corner and location monuments used are as follows: STACKED ROCKS & STEEL FENCE POSTS & CLAIM MARKERS
3. The bearings and distances in degrees and feet between claim corners are as depicted on the map. ON BACK

Form MCF100a
Revised July 2005

1" = 800 FEET

SECTION 6

SECTION 5

RECEIVED
DLMA RECORDS OFFICE
PHOENIX, ARIZONA
2012 NOV 19 P 12:22

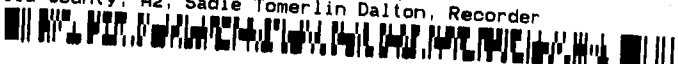
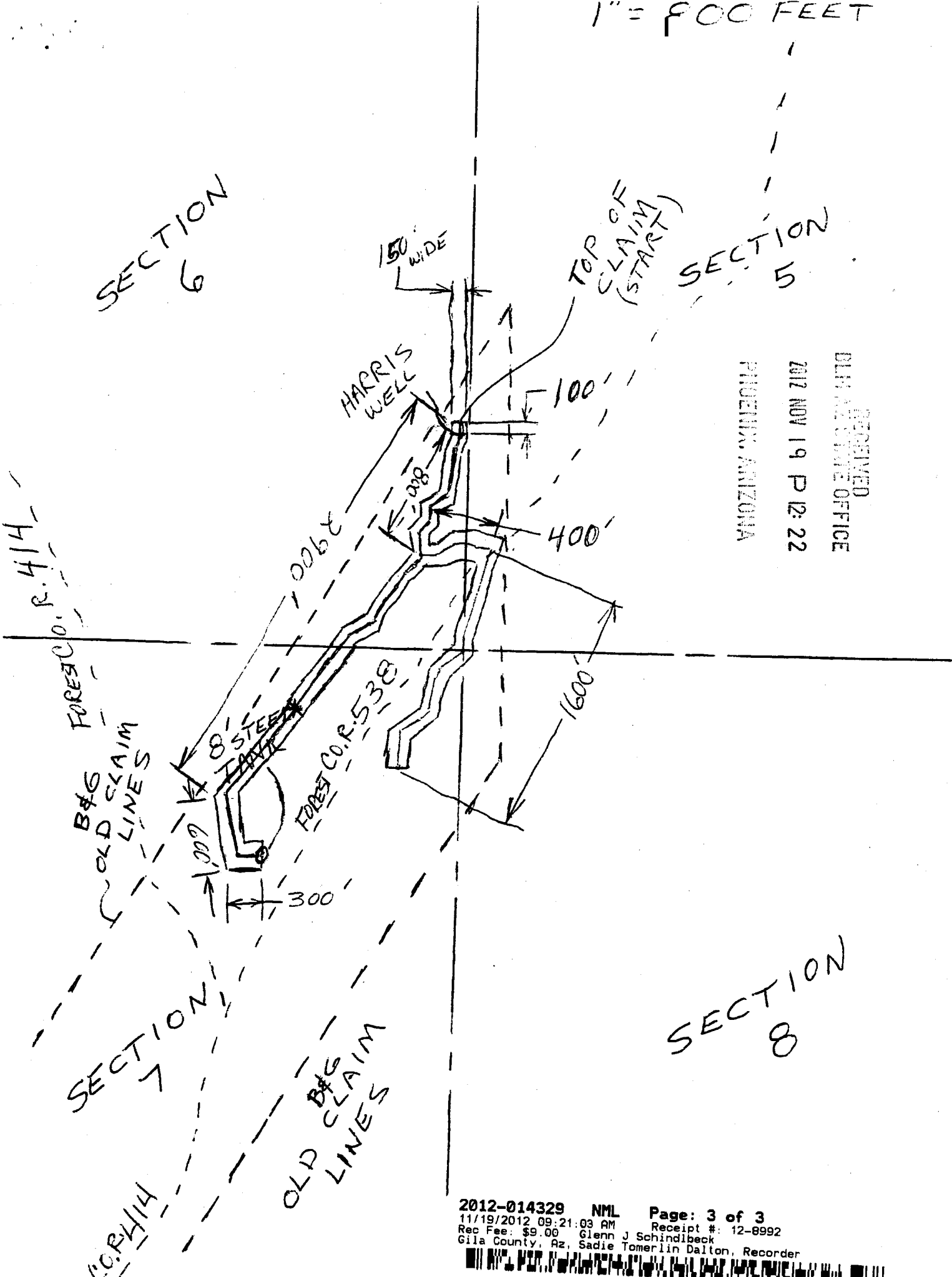

GLENN J. SCHINDLBECK
5001 E. MAIN ST. #1123
MESA, AZ. 85205

PHOENIX AZ 850

18 JAN 2006 PM 5 L



BUREAU OF
LAND MANAGEMENT

2006 JAN 19 P 1:01

ARIZONA
STATE OFFICE
PHOENIX, ARIZONA

U.S. DEPT. OF INTERIOR
BUREAU OF LAND MANAGEMENT
AZ. STATE OFFICE
1 NORTH CENTRAL AVE.
PHOENIX, AZ. 85004

ATTN. ROD EBER

ARIZONA
STATE OFFICE
PHOENIX, ARIZONA

2006 JAN 19 P 3:04

RECEIVED
BUREAU OF
LAND MANAGEMENT

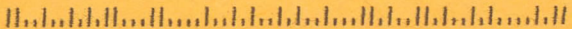

Mr. Glenn Schindlbeck
P.O. Box 176
Montague, MI 49437



GRAND RAPIDS MI 493

04 AUG 2009 PM 4 T



RECEIVED
BLMAZ STATE OFFICE

2009 AUG 10 A 8:46

PHOENIX, ARIZONA

U.S. DEPT. OF INTERIOR
BUREAU OF LAND MAN.

ONE NORTH CENTRAL AVE. SUITE 800

PHOENIX, AZ.

85004-4427

RECEIVED
BLM AZ STATE OFFICE

2009 AUG -7 A 9:02

PHOENIX, ARIZONA

(MINING CLAIMS)

85004+4427

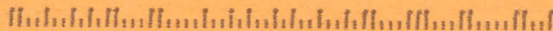

Schindlbeck
8491 Sheridan St.
Montague, MI 49437

GRAND RAPIDS MI 493

04 AUG 2011 PM 7 T

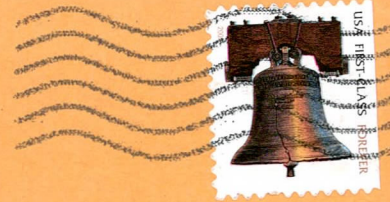

RECEIVED
BLM AZ STATE OFFICE

2011 AUG -9 P 2:16

PHOENIX, ARIZONA

U.S. DEPT. OF THE INTERIOR
BUREAU OF LAND MANAGEMENT
LANDS/ REC. & PLANNING
ONE NORTH CENTRAL, AVE
PHOENIX, AZ.

85004-2203

MAINTENANCE FEE PAYMENT

85004-2203

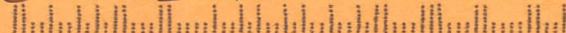

Schindlbeck
8491 Sheridan St
Montague, MI 49437

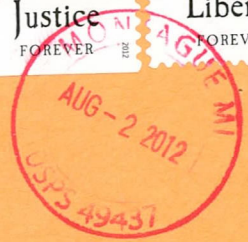
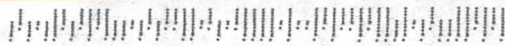

UNITED STATES DEPT. OF INT.
BUREAU OF LAND MANAGMENT
LANDS/RECREATION & PLANNING
ONE N. CENTRAL AVE.
PHOENIX, AZ. 85004-2203

PHOENIX, ARIZONA

2012 AUG -6 P 3: 32

RECEIVED
PHOENIX AZ STATE OFFICE



RAND RAPIDS MI 494
JUL 2013 PM 4 L



GLENN J. & BRENDA SCHINDLBECK
8491 Sheridan St. Montague, MI 49437

RECEIVED
BLM AZ STATE OFFICE
2013 JUL 18 PM 2:50
PHOENIX, ARIZONA

BLM
ARIZONA STATE OFFICE
ONE NORTH CENTRAL AVE, Suite
800
PHOENIX, ARIZONA
85004-4427

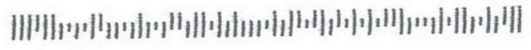

PLACE STICKER AT TOP OF ENVELOPE TO THE RIGHT OF THE RETURN ADDRESS, FOLD AT DOTTED LINE

SENDER: COMPLETE THIS SECTION

- Complete items 1, 2, and 3. Also complete item 4 if Restricted Delivery is desired.
- Print your name and address on the reverse so that we can return the card to you.
- Attach this card to the back of the mailpiece, or on the front if space permits.

1. Article Addressed to: **JAN 10 2006**

**Heather Schindbeck
Anthony White
7321 White Rd. #172
Muskegon, MI 49442
933(RE) AMC364071**

2. Article Number (Transfer from service label) **7004 2510 0005 1293 5754**

COMPLETE THIS SECTION ON DELIVERY

A. Signature Agent
X Addressee

B. Received by (Printed Name) C. Date of Delivery

D. Is delivery address different from item 1? Yes
If YES, enter delivery address below: No

3. Service Type
 Certified Mail Express Mail
 Registered Return Receipt for Merchandise
 Insured Mail C.O.D.

4. Restricted Delivery? (Extra Fee) Yes

PS Form 3811, February 2004 Domestic Return Receipt 102595-02-M-1540

RECEIVED
BUREAU OF
LAND MANAGEMENT
ARIZONA
STATE OFFICE
PHOENIX, ARIZONA
2006 FEB 14 A 9:09

*4-18 notified
1-31-06
a-3-2-06
Name MUSKEGON, MI 49442
JAN 17 2006
USPS*

**Heather Schindbeck
Anthony White
7321 White Rd. #172
Muskegon, MI 49442**

RETURNED TO SENDER
Reason checked
Postage not paid
Postage not paid
Postage not paid
Postage not paid
Do not return to this office

OFFICIAL BUSINESS PENALTY FOR PRIVATE USE \$300

UNITED STATES
DEPARTMENT OF THE INTERIOR
Bureau of Land Management
Arizona State Office
ONE NORTH CENTRAL AVENUE
PHOENIX, ARIZONA 85004

U.S. OFFICIAL MAIL
PENALTY FOR PRIVATE USE \$300
FEB 11 2006
PHOENIX, AZ
JAN 11 03

7004 2510 0005 1293 5754



CERTIFIED MAIL™